

#1

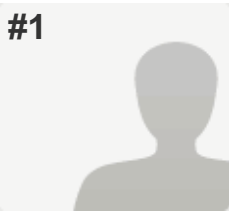

COMPLETE

Answers Entered Manually

Collector: Web Link - Manual Entry 1 (Web Link)

Started: Wednesday, March 15, 2017 11:28:25 AM

Last Modified: Wednesday, March 15, 2017 11:31:39 AM

Time Spent: 00:03:13

IP Address: 64.251.224.99

PAGE 1

Q1: Age?	35-54
Q2: Where do you live?	In the Rosemary District
Q3: What are the Rosemary Districts greatest strengths? Please pick five.	Proximity to Downtown, Proximity to Bayfront, Future Potential of the Neighborhood , Walkability, Cultural and Physical Historical Resources
Q4: What are the Rosemary District's greatest challenges? Please pick five.	Lack of Parking, Large Homeless Population, Lack of Parks/Open Space , Missing basic services/business
Q5: If you had one hour to introduce a visitor to the Rosemary District, where would you take them and why? Please answer in the box (limit 100 characters).	CitySide, Numerous shops, Farmers Market, Art Festival
Q6: What words or phrases would you use to describe the Rosemary District today? Please pick five.	Urban, Distinctive, Has Potential, Authentic, Walkable
Q7: What words or phrases would you use to describe your vision for the Rosemary District in the future? Please pick five.	Urban, Distinctive, Walkable, Creative, Vibrant
Q8: Is the Rosemary District growing:	Just the right speed?
Q9: Is the new development in the Rosemary District:	Just right?
Q10: What types of businesses and services does the Rosemary District have too little of? Please check all that apply.	Entertainment Venues, Grocery Stores, Convenience Stores, Service Stores (dry cleaners, locksmiths, etc.)
Q11: What types of businesses and services does the Rosemary District have too much of? Please check all that apply.	Professional Offices
Q12: What public amenities does the Rosemary District have too little of? Please check all that apply.	Parks/Open Spaces, Bicycle/Pedestrian Facilities

Rosemary District Grassroots Planning Initiative

Q13: Here is a list of statements about the Rosemary District. Please respond to these statements, from Strongly Disagree to Strongly Agree:

The Rosemary District should be distinctive - not like other Sarasota neighborhoods	Strongly Agree
The Rosemary District should be a place where people can live, work and play	Strongly Agree
Diverse types of businesses should be encouraged to locate in the Rosemary District	Agree
Better connecting the Rosemary District to the Bayfront, to downtown, and to other neighborhoods is important	Agree
The Rosemary District has more than its share of social service agencies	Disagree
More support - such as parking and promotional help - should be offered to help Rosemary businesses	Neutral
Enhancing walkability - for example, wider sidewalks and more shade - should be a priority	Neutral
Local businesses should be encouraged and "chain" businesses should be discouraged in the District	Agree
A mix of land uses - residential, stores and restaurants and places to work - is desirable	Agree
It's important to have a diverse mix of people living, working and shopping in the Rosemary District	Agree
The Rosemary District should be Sarasota's edgy, creative and innovative neighborhood	Agree
Establishing and promoting a clear identity for the District is a good idea	Agree
For the Rosemary District to reach its potential, crime prevention and community safety should be priorities	Agree

Q14: In one or two sentences, describe your vision for the Rosemary District? Please answer in the box (limit 100 characters).

Very urban and diverse community

Q15: In one or two sentences, describe your greatest concerns about the future of the Rosemary District. Please answer in the box (limit 200 characters).

Roadways ability to support growing population

Q16: Moving forward, what should be the top priorities for the Rosemary District? Please answer in the box (limit 200 characters).

Traffic control and road conditions

#2

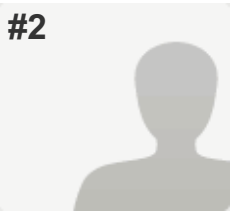
**COMPLETE***Answers Entered Manually***Collector:** Web Link - Manual Entry 1 (Web Link)**Started:** Wednesday, March 15, 2017 11:31:47 AM**Last Modified:** Wednesday, March 15, 2017 11:35:37 AM**Time Spent:** 00:03:49**IP Address:** 64.251.224.99

PAGE 1

Q1: Age?	55-64
Q2: Where do you live?	In the City of Sarasota (not in the Rosemary District)
Q3: What are the Rosemary Districts greatest strengths? Please pick five.	Proximity to Downtown, Future Potential of the Neighborhood , Ongoing and Planned Development Projects , Walkability, Human Scale
Q4: What are the Rosemary District's greatest challenges? Please pick five.	Barriers to Connectivity to Bayfront , Redevelopment Without a Vision or Plan , Amount of Ongoing and Planned Development , Lack of Parks/Open Space , Missing basic services/business
Q5: If you had one hour to introduce a visitor to the Rosemary District, where would you take them and why? Please answer in the box (limit 100 characters).	Walk or bike up and down streets pointing off development
Q6: What words or phrases would you use to describe the Rosemary District today? Please pick five.	Urban, Has Potential, Young, Walkable, Isolated
Q7: What words or phrases would you use to describe your vision for the Rosemary District in the future? Please pick five.	Walkable, Connected, Creative, Safe, Vibrant
Q8: Is the Rosemary District growing:	Just the right speed?
Q9: Is the new development in the Rosemary District:	Just right?
Q10: What types of businesses and services does the Rosemary District have too little of? Please check all that apply.	Retail Stores, Grocery Stores, Convenience Stores
Q11: What types of businesses and services does the Rosemary District have too much of? Please check all that apply.	Social Services

Rosemary District Grassroots Planning Initiative

Q12: What public amenities does the Rosemary District have too little of? Please check all that apply.

Parks/Open Spaces

Q13: Here is a list of statements about the Rosemary District. Please respond to these statements, from Strongly Disagree to Strongly Agree:

The Rosemary District should be distinctive - not like other Sarasota neighborhoods	Agree
The Rosemary District should be a place where people can live, work and play	Agree
Diverse types of businesses should be encouraged to locate in the Rosemary District	Strongly Agree
Better connecting the Rosemary District to the Bayfront, to downtown, and to other neighborhoods is important	Agree
The Rosemary District has more than its share of social service agencies	Agree
More support - such as parking and promotional help - should be offered to help Rosemary businesses	Neutral
Enhancing walkability - for example, wider sidewalks and more shade - should be a priority	Agree
Local businesses should be encouraged and "chain" businesses should be discouraged in the District	Agree
A mix of land uses - residential, stores and restaurants and places to work - is desirable	Agree
It's important to have a diverse mix of people living, working and shopping in the Rosemary District	Strongly Agree
The Rosemary District should be Sarasota's edgy, creative and innovative neighborhood	Agree
Establishing and promoting a clear identity for the District is a good idea	Agree
For the Rosemary District to reach its potential, crime prevention and community safety should be priorities	Agree

Q14: In one or two sentences, describe your vision for the Rosemary District? Please answer in the box (limit 100 characters).

cool, convenient, dense

Q15: In one or two sentences, describe your greatest concerns about the future of the Rosemary District. Please answer in the box (limit 200 characters).

haphazard development

Q16: Moving forward, what should be the top priorities for the Rosemary District? Please answer in the box (limit 200 characters).

landscaping, walkability

#3



COMPLETE

Answers Entered Manually

Collector: Web Link - Manual Entry 1 (Web Link)

Started: Wednesday, March 15, 2017 11:35:50 AM

Last Modified: Wednesday, March 15, 2017 11:38:39 AM

Time Spent: 00:02:48

IP Address: 64.251.224.99

PAGE 1

Q1: Age?	65 or older
Q2: Where do you live?	In the Rosemary District
Q3: What are the Rosemary Districts greatest strengths? Please pick five.	Proximity to Downtown, Proximity to Bayfront, Future Potential of the Neighborhood , Walkability, Restaurants
Q4: What are the Rosemary District's greatest challenges? Please pick five.	Barriers to Connectivity to Downtown , Barriers to Connectivity to Bayfront , Redevelopment Without a Vision or Plan , Large Homeless Population, Lack of Parks/Open Space
Q5: If you had one hour to introduce a visitor to the Rosemary District, where would you take them and why? Please answer in the box (limit 100 characters).	<i>Respondent skipped this question</i>
Q6: What words or phrases would you use to describe the Rosemary District today? Please pick five.	Urban, Has Potential, Inconsistent Character, Diverse, Walkable
Q7: What words or phrases would you use to describe your vision for the Rosemary District in the future? Please pick five.	Urban, Walkable, Connected, Safe, Clean
Q8: Is the Rosemary District growing:	Too fast?
Q9: Is the new development in the Rosemary District:	Too big?
Q10: What types of businesses and services does the Rosemary District have too little of? Please check all that apply.	Entertainment Venues, Grocery Stores
Q11: What types of businesses and services does the Rosemary District have too much of? Please check all that apply.	<i>Respondent skipped this question</i>

Rosemary District Grassroots Planning Initiative

Q12: What public amenities does the Rosemary District have too little of? Please check all that apply.

Parks/Open Spaces, Street Trees and Landscaping ,
Public Art, Bicycle/Pedestrian Facilities

Q13: Here is a list of statements about the Rosemary District. Please respond to these statements, from Strongly Disagree to Strongly Agree:

The Rosemary District should be distinctive - not like other Sarasota neighborhoods	Agree
The Rosemary District should be a place where people can live, work and play	Agree
Diverse types of businesses should be encouraged to locate in the Rosemary District	Agree
Better connecting the Rosemary District to the Bayfront, to downtown, and to other neighborhoods is important	Strongly Agree
The Rosemary District has more than its share of social service agencies	Strongly Agree
More support - such as parking and promotional help - should be offered to help Rosemary businesses	Neutral
Enhancing walkability - for example, wider sidewalks and more shade - should be a priority	Strongly Agree
Local businesses should be encouraged and "chain" businesses should be discouraged in the District	Strongly Agree
A mix of land uses - residential, stores and restaurants and places to work - is desirable	Strongly Agree
It's important to have a diverse mix of people living, working and shopping in the Rosemary District	Strongly Agree
The Rosemary District should be Sarasota's edgy, creative and innovative neighborhood	Neutral
Establishing and promoting a clear identity for the District is a good idea	Agree
For the Rosemary District to reach its potential, crime prevention and community safety should be priorities	Strongly Agree

Q14: In one or two sentences, describe your vision for the Rosemary District? Please answer in the box (limit 100 characters).

Respondent skipped this question

Q15: In one or two sentences, describe your greatest concerns about the future of the Rosemary District. Please answer in the box (limit 200 characters).

Over development

Q16: Moving forward, what should be the top priorities for the Rosemary District? Please answer in the box (limit 200 characters).

n/a

#4

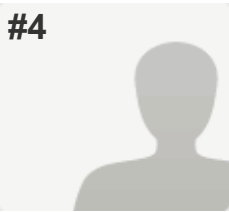

COMPLETE

Answers Entered Manually

Collector: Web Link - Manual Entry 1 (Web Link)

Started: Wednesday, March 15, 2017 11:38:49 AM

Last Modified: Wednesday, March 15, 2017 11:44:08 AM

Time Spent: 00:05:19

IP Address: 64.251.224.99

PAGE 1

Q1: Age?	65 or older
Q2: Where do you live?	In the Rosemary District
Q3: What are the Rosemary Districts greatest strengths? Please pick five.	Proximity to Downtown, Proximity to Bayfront, Proximity to Neighborhoods, Walkability, General Character or "Feel"
Q4: What are the Rosemary District's greatest challenges? Please pick five.	Barriers to Connectivity to Downtown , Redevelopment Without a Vision or Plan , Large Homeless Population, Lack of Parks/Open Space , Lack of Clear Neighborhood Identity and Image
Q5: If you had one hour to introduce a visitor to the Rosemary District, where would you take them and why? Please answer in the box (limit 100 characters).	would actually across 41 to Bayfront
Q6: What words or phrases would you use to describe the Rosemary District today? Please pick five.	Distinctive, Has Potential, Creative, Inconsistent Character, Walkable
Q7: What words or phrases would you use to describe your vision for the Rosemary District in the future? Please pick five.	Distinctive, Walkable, Connected, Safe, Clean
Q8: Is the Rosemary District growing:	Too fast?
Q9: Is the new development in the Rosemary District:	Too big?
Q10: What types of businesses and services does the Rosemary District have too little of? Please check all that apply.	Restaurants, Professional Offices
Q11: What types of businesses and services does the Rosemary District have too much of? Please check all that apply.	Grocery Stores

Rosemary District Grassroots Planning Initiative

Q12: What public amenities does the Rosemary District have too little of? Please check all that apply.

Parks/Open Spaces, Street Trees and Landscaping ,
Public Art, Bicycle/Pedestrian Facilities

Q13: Here is a list of statements about the Rosemary District. Please respond to these statements, from Strongly Disagree to Strongly Agree:

The Rosemary District should be distinctive - not like other Sarasota neighborhoods	Strongly Agree
The Rosemary District should be a place where people can live, work and play	Strongly Agree
Diverse types of businesses should be encouraged to locate in the Rosemary District	Strongly Agree
Better connecting the Rosemary District to the Bayfront, to downtown, and to other neighborhoods is important	Strongly Agree
The Rosemary District has more than its share of social service agencies	Agree
More support - such as parking and promotional help - should be offered to help Rosemary businesses	Agree
Enhancing walkability - for example, wider sidewalks and more shade - should be a priority	Strongly Agree
Local businesses should be encouraged and "chain" businesses should be discouraged in the District	Strongly Agree
A mix of land uses - residential, stores and restaurants and places to work - is desirable	Strongly Agree
It's important to have a diverse mix of people living, working and shopping in the Rosemary District	Agree
The Rosemary District should be Sarasota's edgy, creative and innovative neighborhood	Agree
Establishing and promoting a clear identity for the District is a good idea	Strongly Agree
For the Rosemary District to reach its potential, crime prevention and community safety should be priorities	Strongly Agree

Q14: In one or two sentences, describe your vision for the Rosemary District? Please answer in the box (limit 100 characters).

A clean, safe, vibrant and diverse neighborhood that is distinctive

Q15: In one or two sentences, describe your greatest concerns about the future of the Rosemary District. Please answer in the box (limit 200 characters).

traffic and congestion, incompatible development, lack of green space

Q16: Moving forward, what should be the top priorities for the Rosemary District? Please answer in the box (limit 200 characters).

development consistent with a planned vision for the district

#5

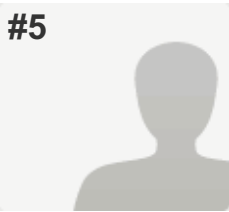

COMPLETE

Answers Entered Manually

Collector: Web Link - Manual Entry 1 (Web Link)

Started: Wednesday, March 15, 2017 11:45:14 AM

Last Modified: Wednesday, March 15, 2017 11:58:27 AM

Time Spent: 00:13:13

IP Address: 64.251.224.99

PAGE 1

Q1: Age?	65 or older
Q2: Where do you live?	In the Rosemary District
Q3: What are the Rosemary Districts greatest strengths? Please pick five.	Proximity to Downtown, Proximity to Bayfront, Future Potential of the Neighborhood , Walkability, Human Scale
Q4: What are the Rosemary District's greatest challenges? Please pick five.	Redevelopment Without a Vision or Plan , Large Homeless Population, Lack of Parks/Open Space , Lack of Clear Neighborhood Identity and Image , Missing basic services/business
Q5: If you had one hour to introduce a visitor to the Rosemary District, where would you take them and why? Please answer in the box (limit 100 characters).	eatery - we have no parks
Q6: What words or phrases would you use to describe the Rosemary District today? Please pick five.	Urban, Has Potential, Creative, Inconsistent Character, Other (please explain) work in progress - needs supervision
Q7: What words or phrases would you use to describe your vision for the Rosemary District in the future? Please pick five.	Distinctive, Walkable, Connected, Creative, Green
Q8: Is the Rosemary District growing:	Too fast?
Q9: Is the new development in the Rosemary District:	Too small?
Q10: What types of businesses and services does the Rosemary District have too little of? Please check all that apply.	Restaurants, Entertainment Venues, Professional Offices, Retail Stores, Convenience Stores, Other (please explain) Dog Park

Rosemary District Grassroots Planning Initiative

Q11: What types of businesses and services does the Rosemary District have too much of? Please check all that apply.

Other (please specify) Institutional

Q12: What public amenities does the Rosemary District have too little of? Please check all that apply.

Parks/Open Spaces, Street Trees and Landscaping ,
Public Art, Bicycle/Pedestrian Facilities,
Other (please specify)
wider sidewalks, canopy for shade, sitting on
benches after walking

Q13: Here is a list of statements about the Rosemary District. Please respond to these statements, from Strongly Disagree to Strongly Agree:

The Rosemary District should be distinctive - not like other Sarasota neighborhoods Strongly Agree

The Rosemary District should be a place where people can live, work and play Strongly Agree

Diverse types of businesses should be encouraged to locate in the Rosemary District Strongly Agree

Better connecting the Rosemary District to the Bayfront, to downtown, and to other neighborhoods is important Strongly Agree

The Rosemary District has more than its share of social service agencies Strongly Agree

More support - such as parking and promotional help - should be offered to help Rosemary businesses Strongly Agree

Enhancing walkability - for example, wider sidewalks and more shade - should be a priority Strongly Agree

Local businesses should be encouraged and "chain" businesses should be discouraged in the District Strongly Agree

A mix of land uses - residential, stores and restaurants and places to work - is desirable Strongly Agree

It's important to have a diverse mix of people living, working and shopping in the Rosemary District Strongly Agree

The Rosemary District should be Sarasota's edgy, creative and innovative neighborhood Strongly Agree

Establishing and promoting a clear identity for the District is a good idea Strongly Agree

For the Rosemary District to reach its potential, crime prevention and community safety should be priorities Agree

Q14: In one or two sentences, describe your vision for the Rosemary District? Please answer in the box (limit 100 characters).

green and walkable - benches, art, pedestrian friendly sidewalks

Q15: In one or two sentences, describe your greatest concerns about the future of the Rosemary District. Please answer in the box (limit 200 characters).

the economy will tank and will end up a "wasteland"

Rosemary District Grassroots Planning Initiative

Q16: Moving forward, what should be the top priorities for the Rosemary District? Please answer in the box (limit 200 characters). green space and art

#6

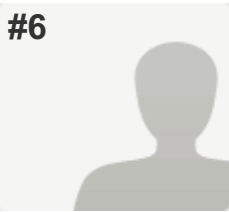

COMPLETE

Answers Entered Manually

Collector: Web Link - Manual Entry 1 (Web Link)

Started: Wednesday, March 15, 2017 1:13:42 PM

Last Modified: Wednesday, March 15, 2017 1:32:06 PM

Time Spent: 00:18:23

IP Address: 64.251.224.99

PAGE 1

Q1: Age?	65 or older
Q2: Where do you live?	In the Rosemary District
Q3: What are the Rosemary Districts greatest strengths? Please pick five.	Other (please explain) All
Q4: What are the Rosemary District's greatest challenges? Please pick five.	Barriers to Connectivity to Downtown , Barriers to Connectivity to Bayfront , Lack of Parks/Open Space , Lack of Clear Neighborhood Identity and Image , Missing basic services/business
Q5: If you had one hour to introduce a visitor to the Rosemary District, where would you take them and why? Please answer in the box (limit 100 characters).	Lolita Tartine, Central and Cocoanut Avenues
Q6: What words or phrases would you use to describe the Rosemary District today? Please pick five.	Has Potential, Inconsistent Character
Q7: What words or phrases would you use to describe your vision for the Rosemary District in the future? Please pick five.	Urban, Walkable, Vibrant, Green , Diverse
Q8: Is the Rosemary District growing:	Just the right speed?
Q9: Is the new development in the Rosemary District:	Just right?
Q10: What types of businesses and services does the Rosemary District have too little of? Please check all that apply.	Restaurants, Grocery Stores, Convenience Stores, Service Stores (dry cleaners, locksmiths, etc.)
Q11: What types of businesses and services does the Rosemary District have too much of? Please check all that apply.	<i>Respondent skipped this question</i>
Q12: What public amenities does the Rosemary District have too little of? Please check all that apply.	Parks/Open Spaces, Street Trees and Landscaping , Public Art, Bicycle/Pedestrian Facilities

Rosemary District Grassroots Planning Initiative

Q13: Here is a list of statements about the Rosemary District. Please respond to these statements, from Strongly Disagree to Strongly Agree:

The Rosemary District should be distinctive - not like other Sarasota neighborhoods	Agree
The Rosemary District should be a place where people can live, work and play	Agree
Diverse types of businesses should be encouraged to locate in the Rosemary District	Agree
Better connecting the Rosemary District to the Bayfront, to downtown, and to other neighborhoods is important	Strongly Agree
The Rosemary District has more than its share of social service agencies	Neutral
More support - such as parking and promotional help - should be offered to help Rosemary businesses	Agree
Enhancing walkability - for example, wider sidewalks and more shade - should be a priority	Strongly Agree
Local businesses should be encouraged and "chain" businesses should be discouraged in the District	Neutral
A mix of land uses - residential, stores and restaurants and places to work - is desirable	Agree
It's important to have a diverse mix of people living, working and shopping in the Rosemary District	Agree
The Rosemary District should be Sarasota's edgy, creative and innovative neighborhood	Agree
Establishing and promoting a clear identity for the District is a good idea	Strongly Agree
For the Rosemary District to reach its potential, crime prevention and community safety should be priorities	Neutral

Q14: In one or two sentences, describe your vision for the Rosemary District? Please answer in the box (limit 100 characters).	Make Blvd of Arts a Blvd with art and deserving of its name and the main walkable entry to bayfront
---	---

Q15: In one or two sentences, describe your greatest concerns about the future of the Rosemary District. Please answer in the box (limit 200 characters).	Lack of walkable sidewalks, missing trees, connectivity
--	---

Q16: Moving forward, what should be the top priorities for the Rosemary District? Please answer in the box (limit 200 characters).	Resolve #15
---	-------------

#7

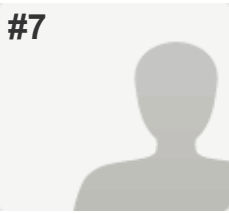
**COMPLETE***Answers Entered Manually***Collector:** Web Link - Manual Entry 1 (Web Link)**Started:** Wednesday, March 15, 2017 1:32:16 PM**Last Modified:** Wednesday, March 15, 2017 1:34:45 PM**Time Spent:** 00:02:28**IP Address:** 64.251.224.99

PAGE 1

Q1: Age?	55-64
Q2: Where do you live?	In Sarasota County (not in the City Limits)
Q3: What are the Rosemary Districts greatest strengths? Please pick five.	Proximity to Downtown, Walkability, Human Scale
Q4: What are the Rosemary District's greatest challenges? Please pick five.	Barriers to Connectivity to Downtown , Redevelopment Without a Vision or Plan , Lack of Parks/Open Space
Q5: If you had one hour to introduce a visitor to the Rosemary District, where would you take them and why? Please answer in the box (limit 100 characters).	Mandeville, SYC
Q6: What words or phrases would you use to describe the Rosemary District today? Please pick five.	Urban, Edgy, Young, Diverse
Q7: What words or phrases would you use to describe your vision for the Rosemary District in the future? Please pick five.	Urban, Edgy, Walkable, Vibrant
Q8: Is the Rosemary District growing:	Just the right speed?
Q9: Is the new development in the Rosemary District:	Just right?
Q10: What types of businesses and services does the Rosemary District have too little of? Please check all that apply.	Restaurants, Entertainment Venues, Grocery Stores
Q11: What types of businesses and services does the Rosemary District have too much of? Please check all that apply.	Social Services
Q12: What public amenities does the Rosemary District have too little of? Please check all that apply.	Parks/Open Spaces, Public Art

Rosemary District Grassroots Planning Initiative

Q13: Here is a list of statements about the Rosemary District. Please respond to these statements, from Strongly Disagree to Strongly Agree:

The Rosemary District should be distinctive - not like other Sarasota neighborhoods	Strongly Agree
The Rosemary District should be a place where people can live, work and play	Strongly Agree
Diverse types of businesses should be encouraged to locate in the Rosemary District	Strongly Agree
Better connecting the Rosemary District to the Bayfront, to downtown, and to other neighborhoods is important	Strongly Agree
The Rosemary District has more than its share of social service agencies	Strongly Agree
More support - such as parking and promotional help - should be offered to help Rosemary businesses	Strongly Agree
Enhancing walkability - for example, wider sidewalks and more shade - should be a priority	Strongly Agree
Local businesses should be encouraged and "chain" businesses should be discouraged in the District	Strongly Agree
A mix of land uses - residential, stores and restaurants and places to work - is desirable	Strongly Agree
It's important to have a diverse mix of people living, working and shopping in the Rosemary District	Strongly Agree
The Rosemary District should be Sarasota's edgy, creative and innovative neighborhood	Strongly Agree
Establishing and promoting a clear identity for the District is a good idea	Strongly Agree
For the Rosemary District to reach its potential, crime prevention and community safety should be priorities	Strongly Agree

Q14: In one or two sentences, describe your vision for the Rosemary District? Please answer in the box (limit 100 characters).

Respondent skipped this question

Q15: In one or two sentences, describe your greatest concerns about the future of the Rosemary District. Please answer in the box (limit 200 characters).

lack of plan

Q16: Moving forward, what should be the top priorities for the Rosemary District? Please answer in the box (limit 200 characters).

n/a

#8

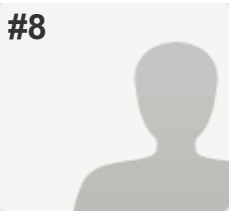

COMPLETE

Collector: Web Link 1 (Web Link)

Started: Wednesday, March 15, 2017 1:20:21 PM

Last Modified: Wednesday, March 15, 2017 1:36:02 PM

Time Spent: 00:15:40

IP Address: 64.251.224.99

PAGE 1

Q1: Age?	20-34
Q2: Where do you live?	In the City of Sarasota (not in the Rosemary District)
Q3: What are the Rosemary Districts greatest strengths? Please pick five.	Proximity to Downtown, Proximity to Bayfront, Walkability, General Character or "Feel", Human Scale
Q4: What are the Rosemary District's greatest challenges? Please pick five.	Barriers to Connectivity to Downtown, Large Homeless Population, Lack of Parks/Open Space, Lack of Clear Neighborhood Identity and Image, Safety of Neighborhood
Q5: If you had one hour to introduce a visitor to the Rosemary District, where would you take them and why? Please answer in the box (limit 100 characters).	<i>Respondent skipped this question</i>
Q6: What words or phrases would you use to describe the Rosemary District today? Please pick five.	Has Potential, Inconsistent Character, Diverse, Isolated
Q7: What words or phrases would you use to describe your vision for the Rosemary District in the future? Please pick five.	Edgy, Walkable, Creative, Vibrant, Authentic
Q8: Is the Rosemary District growing:	Just the right speed?
Q9: Is the new development in the Rosemary District:	Just right?
Q10: What types of businesses and services does the Rosemary District have too little of? Please check all that apply.	Restaurants, Entertainment Venues, Retail Stores
Q11: What types of businesses and services does the Rosemary District have too much of? Please check all that apply.	Professional Offices, Other (please specify) Empty buildings

Rosemary District Grassroots Planning Initiative

Q12: What public amenities does the Rosemary District have too little of? Please check all that apply.

Parks/Open Spaces, Street Trees and Landscaping ,
Public Art, Bicycle/Pedestrian Facilities

Q13: Here is a list of statements about the Rosemary District. Please respond to these statements, from Strongly Disagree to Strongly Agree:

The Rosemary District should be distinctive - not like other Sarasota neighborhoods Strongly Agree

The Rosemary District should be a place where people can live, work and play Strongly Agree

Diverse types of businesses should be encouraged to locate in the Rosemary District Agree

Better connecting the Rosemary District to the Bayfront, to downtown, and to other neighborhoods is important Strongly Agree

The Rosemary District has more than its share of social service agencies Agree

More support - such as parking and promotional help - should be offered to help Rosemary businesses Agree

Enhancing walkability - for example, wider sidewalks and more shade - should be a priority Strongly Agree

Local businesses should be encouraged and "chain" businesses should be discouraged in the District Strongly Agree

A mix of land uses - residential, stores and restaurants and places to work - is desirable Strongly Agree

It's important to have a diverse mix of people living, working and shopping in the Rosemary District Strongly Agree

The Rosemary District should be Sarasota's edgy, creative and innovative neighborhood Strongly Agree

Establishing and promoting a clear identity for the District is a good idea Strongly Agree

For the Rosemary District to reach its potential, crime prevention and community safety should be priorities Agree

Q14: In one or two sentences, describe your vision for the Rosemary District? Please answer in the box (limit 100 characters).

RM has potential to be vibrant arts & culture scene SRQ is missing. new ideas&creativity encouraged.

Q15: In one or two sentences, describe your greatest concerns about the future of the Rosemary District. Please answer in the box (limit 200 characters).

Concerned that RM will become haven for the snowbirds, overpriced restaurants/ retail. Affordable housing concerns. Keep RM fresh and different & allow it to flourish.

Q16: Moving forward, what should be the top priorities for the Rosemary District? Please answer in the box (limit 200 characters).

Affordable housing, walkability, arts and culture scene, promote small business, develop its own identity (different from downtown) while enhancing connectivity to bay/downtown SRQ.

#9

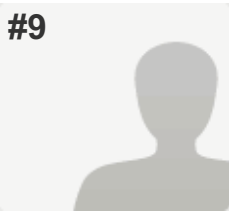

COMPLETE

Answers Entered Manually

Collector: Web Link - Manual Entry 1 (Web Link)

Started: Wednesday, March 15, 2017 1:34:51 PM

Last Modified: Wednesday, March 15, 2017 1:43:02 PM

Time Spent: 00:08:11

IP Address: 64.251.224.99

PAGE 1

Q1: Age?	35-54
Q2: Where do you live?	In the City of Sarasota (not in the Rosemary District)
Q3: What are the Rosemary Districts greatest strengths? Please pick five.	Proximity to Downtown, Future Potential of the Neighborhood , Restaurants, Diversity of People, Buildings, Stores and Services
Q4: What are the Rosemary District's greatest challenges? Please pick five.	Amount of Ongoing and Planned Development , Large Homeless Population, Lack of Parks/Open Space , Lack of Clear Neighborhood Identity and Image , Missing basic services/business
Q5: If you had one hour to introduce a visitor to the Rosemary District, where would you take them and why? Please answer in the box (limit 100 characters).	Mandeville
Q6: What words or phrases would you use to describe the Rosemary District today? Please pick five.	Edgy, Distinctive, Has Potential, Inconsistent Character, Diverse
Q7: What words or phrases would you use to describe your vision for the Rosemary District in the future? Please pick five.	Urban, Edgy, Distinctive, Creative, Authentic
Q8: Is the Rosemary District growing:	Too fast?
Q9: Is the new development in the Rosemary District:	Too big?
Q10: What types of businesses and services does the Rosemary District have too little of? Please check all that apply.	Restaurants, Entertainment Venues, Professional Offices, Retail Stores, Convenience Stores
Q11: What types of businesses and services does the Rosemary District have too much of? Please check all that apply.	Social Services

Rosemary District Grassroots Planning Initiative

Q12: What public amenities does the Rosemary District have too little of? Please check all that apply.

Parks/Open Spaces, Street Trees and Landscaping,
Public Art

Q13: Here is a list of statements about the Rosemary District. Please respond to these statements, from Strongly Disagree to Strongly Agree:

The Rosemary District should be distinctive - not like other Sarasota neighborhoods	Strongly Agree
The Rosemary District should be a place where people can live, work and play	Strongly Agree
Diverse types of businesses should be encouraged to locate in the Rosemary District	Strongly Agree
Better connecting the Rosemary District to the Bayfront, to downtown, and to other neighborhoods is important	Agree
The Rosemary District has more than its share of social service agencies	Strongly Agree
More support - such as parking and promotional help - should be offered to help Rosemary businesses	Neutral
Enhancing walkability - for example, wider sidewalks and more shade - should be a priority	Agree
Local businesses should be encouraged and "chain" businesses should be discouraged in the District	Agree
A mix of land uses - residential, stores and restaurants and places to work - is desirable	Agree
It's important to have a diverse mix of people living, working and shopping in the Rosemary District	Agree
The Rosemary District should be Sarasota's edgy, creative and innovative neighborhood	Strongly Agree
Establishing and promoting a clear identity for the District is a good idea	Strongly Agree
For the Rosemary District to reach its potential, crime prevention and community safety should be priorities	Strongly Agree

Q14: In one or two sentences, describe your vision for the Rosemary District? Please answer in the box (limit 100 characters).

creative, high energy, area with life!

Q15: In one or two sentences, describe your greatest concerns about the future of the Rosemary District. Please answer in the box (limit 200 characters).

It becomes a giant bed_____

Q16: Moving forward, what should be the top priorities for the Rosemary District? Please answer in the box (limit 200 characters).

Fun. Make it FUN! Attract young people

#10

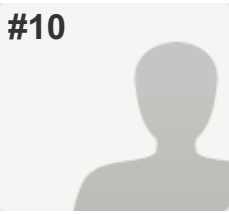

COMPLETE

Answers Entered Manually

Collector: Web Link - Manual Entry 1 (Web Link)

Started: Wednesday, March 15, 2017 1:43:15 PM

Last Modified: Wednesday, March 15, 2017 1:45:48 PM

Time Spent: 00:02:32

IP Address: 64.251.224.99

PAGE 1

Q1: Age?	65 or older
Q2: Where do you live?	In the Rosemary District
Q3: What are the Rosemary Districts greatest strengths? Please pick five.	Other (please explain) n/a
Q4: What are the Rosemary District's greatest challenges? Please pick five.	Other (please specify) n/a
Q5: If you had one hour to introduce a visitor to the Rosemary District, where would you take them and why? Please answer in the box (limit 100 characters).	n/a
Q6: What words or phrases would you use to describe the Rosemary District today? Please pick five.	Urban, Has Potential, Unsafe, Walkable
Q7: What words or phrases would you use to describe your vision for the Rosemary District in the future? Please pick five.	Walkable, Creative, Safe, Clean
Q8: Is the Rosemary District growing:	Too fast?
Q9: Is the new development in the Rosemary District:	Too big?
Q10: What types of businesses and services does the Rosemary District have too little of? Please check all that apply.	Retail Stores, Grocery Stores, Convenience Stores
Q11: What types of businesses and services does the Rosemary District have too much of? Please check all that apply.	Social Services
Q12: What public amenities does the Rosemary District have too little of? Please check all that apply.	Parks/Open Spaces, Street Trees and Landscaping , Other (please specify) lighting

Rosemary District Grassroots Planning Initiative

Q13: Here is a list of statements about the Rosemary District. Please respond to these statements, from Strongly Disagree to Strongly Agree:

The Rosemary District should be distinctive - not like other Sarasota neighborhoods	Agree
The Rosemary District should be a place where people can live, work and play	Agree
Diverse types of businesses should be encouraged to locate in the Rosemary District	Agree
Better connecting the Rosemary District to the Bayfront, to downtown, and to other neighborhoods is important	Agree
The Rosemary District has more than its share of social service agencies	Strongly Agree
More support - such as parking and promotional help - should be offered to help Rosemary businesses	Agree
Enhancing walkability - for example, wider sidewalks and more shade - should be a priority	Strongly Agree
Local businesses should be encouraged and "chain" businesses should be discouraged in the District	Strongly Agree
A mix of land uses - residential, stores and restaurants and places to work - is desirable	Strongly Agree
It's important to have a diverse mix of people living, working and shopping in the Rosemary District	Strongly Agree
The Rosemary District should be Sarasota's edgy, creative and innovative neighborhood	Agree
Establishing and promoting a clear identity for the District is a good idea	Agree
For the Rosemary District to reach its potential, crime prevention and community safety should be priorities	Strongly Agree

Q14: In one or two sentences, describe your vision for the Rosemary District? Please answer in the box (limit 100 characters).

walkable, safe environment

Q15: In one or two sentences, describe your greatest concerns about the future of the Rosemary District. Please answer in the box (limit 200 characters).

crime and homeless

Q16: Moving forward, what should be the top priorities for the Rosemary District? Please answer in the box (limit 200 characters).

better lighting, safety, crime reduction, solving homeless issues

#11

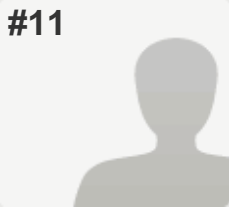

COMPLETE

Collector: Web Link 1 (Web Link)

Started: Wednesday, March 15, 2017 1:48:51 PM

Last Modified: Wednesday, March 15, 2017 2:03:09 PM

Time Spent: 00:14:17

IP Address: 64.251.224.99

PAGE 1

Q1: Age?	20-34
Q2: Where do you live?	In the City of Sarasota (not in the Rosemary District)
Q3: What are the Rosemary Districts greatest strengths? Please pick five.	Proximity to Downtown, Proximity to Bayfront, Future Potential of the Neighborhood , Ongoing and Planned Development Projects , Restaurants
Q4: What are the Rosemary District's greatest challenges? Please pick five.	Redevelopment Without a Vision or Plan , Large Homeless Population, Lack of Clear Neighborhood Identity and Image , Safety of Neighborhood , Missing basic services/business
Q5: If you had one hour to introduce a visitor to the Rosemary District, where would you take them and why? Please answer in the box (limit 100 characters).	Either Mandeville Beer Garden or Station 400
Q6: What words or phrases would you use to describe the Rosemary District today? Please pick five.	Has Potential, Unsafe, Diverse, Authentic
Q7: What words or phrases would you use to describe your vision for the Rosemary District in the future? Please pick five.	Urban, Edgy, Distinctive, Walkable, Safe
Q8: Is the Rosemary District growing:	Just the right speed?
Q9: Is the new development in the Rosemary District:	Too small?
Q10: What types of businesses and services does the Rosemary District have too little of? Please check all that apply.	Restaurants, Entertainment Venues, Retail Stores, Grocery Stores, Convenience Stores
Q11: What types of businesses and services does the Rosemary District have too much of? Please check all that apply.	<i>Respondent skipped this question</i>

Rosemary District Grassroots Planning Initiative

Q12: What public amenities does the Rosemary District have too little of? Please check all that apply.

Respondent skipped this question

Q13: Here is a list of statements about the Rosemary District. Please respond to these statements, from Strongly Disagree to Strongly Agree:

The Rosemary District should be distinctive - not like other Sarasota neighborhoods	Agree
The Rosemary District should be a place where people can live, work and play	Agree
Diverse types of businesses should be encouraged to locate in the Rosemary District	Agree
Better connecting the Rosemary District to the Bayfront, to downtown, and to other neighborhoods is important	Strongly Agree
The Rosemary District has more than its share of social service agencies	Agree
More support - such as parking and promotional help - should be offered to help Rosemary businesses	Agree
Enhancing walkability - for example, wider sidewalks and more shade - should be a priority	Agree
Local businesses should be encouraged and "chain" businesses should be discouraged in the District	Agree
A mix of land uses - residential, stores and restaurants and places to work - is desirable	Agree
It's important to have a diverse mix of people living, working and shopping in the Rosemary District	Neutral
The Rosemary District should be Sarasota's edgy, creative and innovative neighborhood	Neutral
Establishing and promoting a clear identity for the District is a good idea	Agree
For the Rosemary District to reach its potential, crime prevention and community safety should be priorities	Strongly Agree

Q14: In one or two sentences, describe your vision for the Rosemary District? Please answer in the box (limit 100 characters).

I would like to see it as an area appealing to young professionals

Q15: In one or two sentences, describe your greatest concerns about the future of the Rosemary District. Please answer in the box (limit 200 characters).

Right now the homeless population occupies a few of the main streets. Therefore walking is avoided.

Q16: Moving forward, what should be the top priorities for the Rosemary District? Please answer in the box (limit 200 characters).

Continue creating housing that is affordable to the younger professionals. Something like CitySide has brought younger ppl

#12

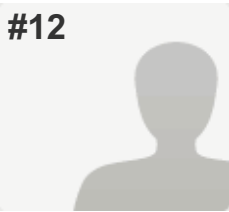

COMPLETE

Answers Entered Manually

Collector: Web Link - Manual Entry 1 (Web Link)

Started: Wednesday, March 15, 2017 1:53:37 PM

Last Modified: Wednesday, March 15, 2017 2:05:24 PM

Time Spent: 00:11:47

IP Address: 64.251.224.99

PAGE 1

Q1: Age?	55-64
Q2: Where do you live?	In the Rosemary District
Q3: What are the Rosemary Districts greatest strengths? Please pick five.	Proximity to Downtown, Proximity to Bayfront, Future Potential of the Neighborhood , Ongoing and Planned Development Projects , Walkability
Q4: What are the Rosemary District's greatest challenges? Please pick five.	Barriers to Connectivity to Downtown , Barriers to Connectivity to Bayfront , Redevelopment Without a Vision or Plan , Lack of Parks/Open Space , Safety of Neighborhood
Q5: If you had one hour to introduce a visitor to the Rosemary District, where would you take them and why? Please answer in the box (limit 100 characters).	to all new projects to show current growth
Q6: What words or phrases would you use to describe the Rosemary District today? Please pick five.	Urban, Distinctive, Has Potential, Walkable, Other (please explain) up and coming
Q7: What words or phrases would you use to describe your vision for the Rosemary District in the future? Please pick five.	Urban, Walkable, Connected, Safe, Green
Q8: Is the Rosemary District growing:	Too slow?
Q9: Is the new development in the Rosemary District:	Just right?
Q10: What types of businesses and services does the Rosemary District have too little of? Please check all that apply.	Restaurants, Entertainment Venues, Professional Offices, Retail Stores, Grocery Stores, Convenience Stores
Q11: What types of businesses and services does the Rosemary District have too much of? Please check all that apply.	Social Services

Rosemary District Grassroots Planning Initiative

Q12: What public amenities does the Rosemary District have too little of? Please check all that apply.

Parks/Open Spaces, Street Trees and Landscaping ,
Bicycle/Pedestrian Facilities

Q13: Here is a list of statements about the Rosemary District. Please respond to these statements, from Strongly Disagree to Strongly Agree:

The Rosemary District should be distinctive - not like other Sarasota neighborhoods	Strongly Agree
The Rosemary District should be a place where people can live, work and play	Neutral
Diverse types of businesses should be encouraged to locate in the Rosemary District	Agree
Better connecting the Rosemary District to the Bayfront, to downtown, and to other neighborhoods is important	Strongly Agree
The Rosemary District has more than its share of social service agencies	Agree
More support - such as parking and promotional help - should be offered to help Rosemary businesses	Agree
Enhancing walkability - for example, wider sidewalks and more shade - should be a priority	Agree
Local businesses should be encouraged and "chain" businesses should be discouraged in the District	Agree
A mix of land uses - residential, stores and restaurants and places to work - is desirable	Agree
It's important to have a diverse mix of people living, working and shopping in the Rosemary District	Agree
The Rosemary District should be Sarasota's edgy, creative and innovative neighborhood	Strongly Agree
Establishing and promoting a clear identity for the District is a good idea	Strongly Agree
For the Rosemary District to reach its potential, crime prevention and community safety should be priorities	Agree

Q14: In one or two sentences, describe your vision for the Rosemary District? Please answer in the box (limit 100 characters).

Safe, beautiful place to walk, eat and enjoy

Q15: In one or two sentences, describe your greatest concerns about the future of the Rosemary District. Please answer in the box (limit 200 characters).

no green space, not safe

Q16: Moving forward, what should be the top priorities for the Rosemary District? Please answer in the box (limit 200 characters).

walkability, safety, green space

#13

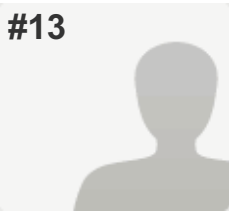

COMPLETE

Answers Entered Manually

Collector: Web Link - Manual Entry 1 (Web Link)

Started: Wednesday, March 15, 2017 2:05:29 PM

Last Modified: Wednesday, March 15, 2017 2:11:29 PM

Time Spent: 00:06:00

IP Address: 64.251.224.99

PAGE 1

Q1: Age?	65 or older
Q2: Where do you live?	Other (please explain) Commute from another county
Q3: What are the Rosemary Districts greatest strengths? Please pick five.	Proximity to Downtown, Proximity to Bayfront, Future Potential of the Neighborhood , Cultural and Physical Historical Resources , Diversity of People, Buildings, Stores and Services
Q4: What are the Rosemary District's greatest challenges? Please pick five.	Redevelopment Without a Vision or Plan , Amount of Ongoing and Planned Development , Lack of Parks/Open Space , Potential Loss of General Character or "Feel" , Other (please specify) Affordable housing
Q5: If you had one hour to introduce a visitor to the Rosemary District, where would you take them and why? Please answer in the box (limit 100 characters).	<i>Respondent skipped this question</i>
Q6: What words or phrases would you use to describe the Rosemary District today? Please pick five.	Urban, Edgy, Has Potential, Creative, Inconsistent Character
Q7: What words or phrases would you use to describe your vision for the Rosemary District in the future? Please pick five.	Walkable, Connected, Creative, Safe, Clean
Q8: Is the Rosemary District growing:	Too fast?
Q9: Is the new development in the Rosemary District:	Too big?
Q10: What types of businesses and services does the Rosemary District have too little of? Please check all that apply.	Restaurants, Entertainment Venues, Retail Stores, Grocery Stores, Convenience Stores, Service Stores (dry cleaners, locksmiths, etc.), Social Services

Rosemary District Grassroots Planning Initiative

Q11: What types of businesses and services does the Rosemary District have too much of? Please check all that apply.

Respondent skipped this question

Q12: What public amenities does the Rosemary District have too little of? Please check all that apply.

Parks/Open Spaces, Street Trees and Landscaping ,
Public Art

Q13: Here is a list of statements about the Rosemary District. Please respond to these statements, from Strongly Disagree to Strongly Agree:

The Rosemary District should be distinctive - not like other Sarasota neighborhoods

Agree

The Rosemary District should be a place where people can live, work and play

Agree

Diverse types of businesses should be encouraged to locate in the Rosemary District

Agree

Better connecting the Rosemary District to the Bayfront, to downtown, and to other neighborhoods is important

Agree

The Rosemary District has more than its share of social service agencies

Neutral

More support - such as parking and promotional help - should be offered to help Rosemary businesses

Agree

Enhancing walkability - for example, wider sidewalks and more shade - should be a priority

Agree

Local businesses should be encouraged and "chain" businesses should be discouraged in the District

Disagree

A mix of land uses - residential, stores and restaurants and places to work - is desirable

Agree

It's important to have a diverse mix of people living, working and shopping in the Rosemary District

Strongly Agree

The Rosemary District should be Sarasota's edgy, creative and innovative neighborhood

Agree

Establishing and promoting a clear identity for the District is a good idea

Strongly Agree

For the Rosemary District to reach its potential, crime prevention and community safety should be priorities

Agree

Q14: In one or two sentences, describe your vision for the Rosemary District? Please answer in the box (limit 100 characters).

Respondent skipped this question

Q15: In one or two sentences, describe your greatest concerns about the future of the Rosemary District. Please answer in the box (limit 200 characters).

Respondent skipped this question

Q16: Moving forward, what should be the top priorities for the Rosemary District? Please answer in the box (limit 200 characters).

Respondent skipped this question

#14

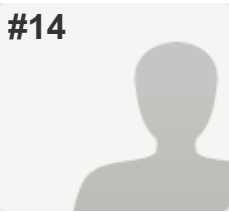

COMPLETE

Answers Entered Manually

Collector: Web Link - Manual Entry 1 (Web Link)

Started: Wednesday, March 15, 2017 2:11:34 PM

Last Modified: Wednesday, March 15, 2017 2:17:51 PM

Time Spent: 00:06:16

IP Address: 64.251.224.99

PAGE 1

Q1: Age?	65 or older
Q2: Where do you live?	In the Rosemary District
Q3: What are the Rosemary Districts greatest strengths? Please pick five.	Proximity to Downtown, Proximity to Bayfront, Future Potential of the Neighborhood , General Character or "Feel" , Human Scale
Q4: What are the Rosemary District's greatest challenges? Please pick five.	Barriers to Connectivity to Downtown , Redevelopment Without a Vision or Plan , Lack of Parks/Open Space , Lack of Clear Neighborhood Identity and Image , Potential Loss of General Character or "Feel"
Q5: If you had one hour to introduce a visitor to the Rosemary District, where would you take them and why? Please answer in the box (limit 100 characters).	Blvd of the Arts,; It bisects district and most can be seen from the street
Q6: What words or phrases would you use to describe the Rosemary District today? Please pick five.	Urban, Edgy, Distinctive, Has Potential
Q7: What words or phrases would you use to describe your vision for the Rosemary District in the future? Please pick five.	Urban, Edgy, Walkable, Creative, Vibrant
Q8: Is the Rosemary District growing:	Too fast?
Q9: Is the new development in the Rosemary District:	Too big?
Q10: What types of businesses and services does the Rosemary District have too little of? Please check all that apply.	Restaurants, Entertainment Venues, Professional Offices, Retail Stores, Grocery Stores, Convenience Stores, Service Stores (dry cleaners, locksmiths, etc.)
Q11: What types of businesses and services does the Rosemary District have too much of? Please check all that apply.	<i>Respondent skipped this question</i>

Rosemary District Grassroots Planning Initiative

Q12: What public amenities does the Rosemary District have too little of? Please check all that apply.

Parks/Open Spaces, Street Trees and Landscaping ,
Public Art

Q13: Here is a list of statements about the Rosemary District. Please respond to these statements, from Strongly Disagree to Strongly Agree:

The Rosemary District should be distinctive - not like other Sarasota neighborhoods Strongly Agree

The Rosemary District should be a place where people can live, work and play Strongly Agree

Diverse types of businesses should be encouraged to locate in the Rosemary District Strongly Agree

Better connecting the Rosemary District to the Bayfront, to downtown, and to other neighborhoods is important Strongly Agree

The Rosemary District has more than its share of social service agencies Strongly Agree

More support - such as parking and promotional help - should be offered to help Rosemary businesses Agree

Enhancing walkability - for example, wider sidewalks and more shade - should be a priority Strongly Agree

Local businesses should be encouraged and "chain" businesses should be discouraged in the District Agree

A mix of land uses - residential, stores and restaurants and places to work - is desirable Agree

It's important to have a diverse mix of people living, working and shopping in the Rosemary District Agree

The Rosemary District should be Sarasota's edgy, creative and innovative neighborhood Agree

Establishing and promoting a clear identity for the District is a good idea Strongly Agree

For the Rosemary District to reach its potential, crime prevention and community safety should be priorities Strongly Agree

Q14: In one or two sentences, describe your vision for the Rosemary District? Please answer in the box (limit 100 characters).

safe, walkable area with parks, trees, businesses as well as housing

Q15: In one or two sentences, describe your greatest concerns about the future of the Rosemary District. Please answer in the box (limit 200 characters).

if there is no plan and no "walkability" (parks, trees, wide sidewalks, and bike lanes, the district will be a wasteland

Q16: Moving forward, what should be the top priorities for the Rosemary District? Please answer in the box (limit 200 characters).

coordination of development and park space

#15

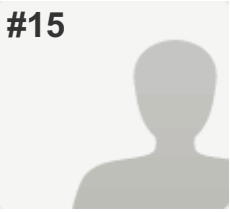
**COMPLETE***Answers Entered Manually***Collector:** Web Link - Manual Entry 1 (Web Link)**Started:** Wednesday, March 15, 2017 2:17:58 PM**Last Modified:** Wednesday, March 15, 2017 2:21:52 PM**Time Spent:** 00:03:54**IP Address:** 64.251.224.99

PAGE 1

Q1: Age?	65 or older
Q2: Where do you live?	In the City of Sarasota (not in the Rosemary District)
Q3: What are the Rosemary Districts greatest strengths? Please pick five.	Proximity to Downtown, Proximity to Neighborhoods, Future Potential of the Neighborhood , Walkability, Diversity of People, Buildings, Stores and Services
Q4: What are the Rosemary District's greatest challenges? Please pick five.	Lack of Parks/Open Space , Potential Loss of General Character or "Feel"
Q5: If you had one hour to introduce a visitor to the Rosemary District, where would you take them and why? Please answer in the box (limit 100 characters).	Restaurant, walk Central Ave
Q6: What words or phrases would you use to describe the Rosemary District today? Please pick five.	Urban, Distinctive, Creative, Diverse, Walkable
Q7: What words or phrases would you use to describe your vision for the Rosemary District in the future? Please pick five.	Urban, Distinctive, Walkable, Creative, Diverse
Q8: Is the Rosemary District growing:	Just the right speed?
Q9: Is the new development in the Rosemary District:	Just right?
Q10: What types of businesses and services does the Rosemary District have too little of? Please check all that apply.	Entertainment Venues, Grocery Stores, Service Stores (dry cleaners, locksmiths, etc.)
Q11: What types of businesses and services does the Rosemary District have too much of? Please check all that apply.	<i>Respondent skipped this question</i>
Q12: What public amenities does the Rosemary District have too little of? Please check all that apply.	Parks/Open Spaces, Street Trees and Landscaping , Public Art

Rosemary District Grassroots Planning Initiative

Q13: Here is a list of statements about the Rosemary District. Please respond to these statements, from Strongly Disagree to Strongly Agree:

The Rosemary District should be distinctive - not like other Sarasota neighborhoods	Agree
The Rosemary District should be a place where people can live, work and play	Strongly Agree
Diverse types of businesses should be encouraged to locate in the Rosemary District	Strongly Agree
Better connecting the Rosemary District to the Bayfront, to downtown, and to other neighborhoods is important	Agree
The Rosemary District has more than its share of social service agencies	Agree
More support - such as parking and promotional help - should be offered to help Rosemary businesses	Agree
Enhancing walkability - for example, wider sidewalks and more shade - should be a priority	Agree
Local businesses should be encouraged and "chain" businesses should be discouraged in the District	Agree
A mix of land uses - residential, stores and restaurants and places to work - is desirable	Agree
It's important to have a diverse mix of people living, working and shopping in the Rosemary District	Strongly Agree
The Rosemary District should be Sarasota's edgy, creative and innovative neighborhood	Strongly Agree
Establishing and promoting a clear identity for the District is a good idea	Strongly Agree
For the Rosemary District to reach its potential, crime prevention and community safety should be priorities	Agree

Q14: In one or two sentences, describe your vision for the Rosemary District? Please answer in the box (limit 100 characters).

happening place for residents and visitors. Inviting to all

Q15: In one or two sentences, describe your greatest concerns about the future of the Rosemary District. Please answer in the box (limit 200 characters).

Not concerned at all

Q16: Moving forward, what should be the top priorities for the Rosemary District? Please answer in the box (limit 200 characters).

Green, open space. Encouragement and resources of City.

#16

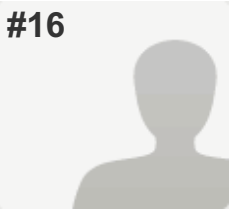
**COMPLETE***Answers Entered Manually***Collector:** Web Link - Manual Entry 1 (Web Link)**Started:** Wednesday, March 15, 2017 2:21:57 PM**Last Modified:** Wednesday, March 15, 2017 2:25:50 PM**Time Spent:** 00:03:52**IP Address:** 64.251.224.99

PAGE 1

Q1: Age?	35-54
Q2: Where do you live?	Other (please explain) Tampa
Q3: What are the Rosemary Districts greatest strengths? Please pick five.	Proximity to Downtown, Proximity to Bayfront, Future Potential of the Neighborhood , Ongoing and Planned Development Projects , Walkability
Q4: What are the Rosemary District's greatest challenges? Please pick five.	Barriers to Connectivity to Downtown , Barriers to Connectivity to Bayfront, Lack of Parks/Open Space , Missing basic services/business
Q5: If you had one hour to introduce a visitor to the Rosemary District, where would you take them and why? Please answer in the box (limit 100 characters).	Up Central Ave
Q6: What words or phrases would you use to describe the Rosemary District today? Please pick five.	Urban, Has Potential, Messy
Q7: What words or phrases would you use to describe your vision for the Rosemary District in the future? Please pick five.	Distinctive, Connected, Creative, Safe, Clean
Q8: Is the Rosemary District growing:	Just the right speed?
Q9: Is the new development in the Rosemary District:	Just right?
Q10: What types of businesses and services does the Rosemary District have too little of? Please check all that apply.	Restaurants, Retail Stores, Grocery Stores, Service Stores (dry cleaners, locksmiths, etc.)
Q11: What types of businesses and services does the Rosemary District have too much of? Please check all that apply.	<i>Respondent skipped this question</i>
Q12: What public amenities does the Rosemary District have too little of? Please check all that apply.	Parks/Open Spaces, Street Trees and Landscaping , Public Art, Bicycle/Pedestrian Facilities

Rosemary District Grassroots Planning Initiative

Q13: Here is a list of statements about the Rosemary District. Please respond to these statements, from Strongly Disagree to Strongly Agree:

The Rosemary District should be distinctive - not like other Sarasota neighborhoods	Agree
The Rosemary District should be a place where people can live, work and play	Strongly Agree
Diverse types of businesses should be encouraged to locate in the Rosemary District	Strongly Agree
Better connecting the Rosemary District to the Bayfront, to downtown, and to other neighborhoods is important	Strongly Agree
The Rosemary District has more than its share of social service agencies	Strongly Agree
More support - such as parking and promotional help - should be offered to help Rosemary businesses	Neutral
Enhancing walkability - for example, wider sidewalks and more shade - should be a priority	Strongly Agree
Local businesses should be encouraged and "chain" businesses should be discouraged in the District	Strongly Agree
A mix of land uses - residential, stores and restaurants and places to work - is desirable	Strongly Agree
It's important to have a diverse mix of people living, working and shopping in the Rosemary District	Strongly Agree
The Rosemary District should be Sarasota's edgy, creative and innovative neighborhood	Agree
Establishing and promoting a clear identity for the District is a good idea	Strongly Agree
For the Rosemary District to reach its potential, crime prevention and community safety should be priorities	Strongly Agree

Q14: In one or two sentences, describe your vision for the Rosemary District? Please answer in the box (limit 100 characters).

strong identity; wide, safe sidewalks/trees; connected

Q15: In one or two sentences, describe your greatest concerns about the future of the Rosemary District. Please answer in the box (limit 200 characters).

going in the right direction, must connect better to downtown

Q16: Moving forward, what should be the top priorities for the Rosemary District? Please answer in the box (limit 200 characters).

connectivity/pedestrian oriented/walkable

#17

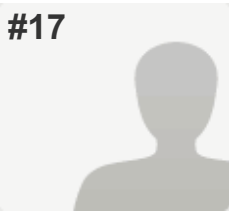

COMPLETE

Answers Entered Manually

Collector: Web Link - Manual Entry 1 (Web Link)

Started: Wednesday, March 15, 2017 2:25:58 PM

Last Modified: Wednesday, March 15, 2017 2:28:29 PM

Time Spent: 00:02:30

IP Address: 64.251.224.99

PAGE 1

Q1: Age?	35-54
Q2: Where do you live?	In the City of Sarasota (not in the Rosemary District)
Q3: What are the Rosemary Districts greatest strengths? Please pick five.	Proximity to Downtown, Proximity to Bayfront, Future Potential of the Neighborhood , Walkability, Restaurants
Q4: What are the Rosemary District's greatest challenges? Please pick five.	Barriers to Connectivity to Downtown , Large Homeless Population, Lack of Parks/Open Space , Safety of Neighborhood , Missing basic services/business
Q5: If you had one hour to introduce a visitor to the Rosemary District, where would you take them and why? Please answer in the box (limit 100 characters).	<i>Respondent skipped this question</i>
Q6: What words or phrases would you use to describe the Rosemary District today? Please pick five.	Urban, Edgy, Has Potential, Unsafe, Walkable
Q7: What words or phrases would you use to describe your vision for the Rosemary District in the future? Please pick five.	Urban, Edgy, Walkable, Connected, Creative
Q8: Is the Rosemary District growing:	Too slow?
Q9: Is the new development in the Rosemary District:	Too small?
Q10: What types of businesses and services does the Rosemary District have too little of? Please check all that apply.	Entertainment Venues, Grocery Stores, Service Stores (dry cleaners, locksmiths, etc.)
Q11: What types of businesses and services does the Rosemary District have too much of? Please check all that apply.	Social Services
Q12: What public amenities does the Rosemary District have too little of? Please check all that apply.	Parks/Open Spaces, Public Art, Bicycle/Pedestrian Facilities

Rosemary District Grassroots Planning Initiative

Q13: Here is a list of statements about the Rosemary District. Please respond to these statements, from Strongly Disagree to Strongly Agree:

The Rosemary District should be distinctive - not like other Sarasota neighborhoods	Agree
The Rosemary District should be a place where people can live, work and play	Agree
Diverse types of businesses should be encouraged to locate in the Rosemary District	Neutral
Better connecting the Rosemary District to the Bayfront, to downtown, and to other neighborhoods is important	Neutral
The Rosemary District has more than its share of social service agencies	Agree
More support - such as parking and promotional help - should be offered to help Rosemary businesses	Neutral
Enhancing walkability - for example, wider sidewalks and more shade - should be a priority	Agree
Local businesses should be encouraged and "chain" businesses should be discouraged in the District	Neutral
A mix of land uses - residential, stores and restaurants and places to work - is desirable	Strongly Agree
It's important to have a diverse mix of people living, working and shopping in the Rosemary District	Strongly Agree
The Rosemary District should be Sarasota's edgy, creative and innovative neighborhood	Agree
Establishing and promoting a clear identity for the District is a good idea	Agree
For the Rosemary District to reach its potential, crime prevention and community safety should be priorities	Strongly Agree

Q14: In one or two sentences, describe your vision for the Rosemary District? Please answer in the box (limit 100 characters).

Green

Q15: In one or two sentences, describe your greatest concerns about the future of the Rosemary District. Please answer in the box (limit 200 characters).

Crime

Q16: Moving forward, what should be the top priorities for the Rosemary District? Please answer in the box (limit 200 characters).

Safety

#18

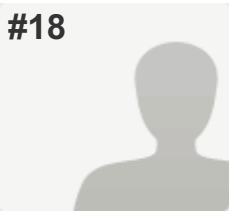

COMPLETE

Answers Entered Manually

Collector: Web Link - Manual Entry 1 (Web Link)

Started: Wednesday, March 15, 2017 2:28:34 PM

Last Modified: Wednesday, March 15, 2017 2:32:35 PM

Time Spent: 00:04:01

IP Address: 64.251.224.99

PAGE 1

Q1: Age?	55-64
Q2: Where do you live?	In the Rosemary District
Q3: What are the Rosemary Districts greatest strengths? Please pick five.	Proximity to Downtown, Proximity to Bayfront, Future Potential of the Neighborhood , Ongoing and Planned Development Projects , Walkability
Q4: What are the Rosemary District's greatest challenges? Please pick five.	Barriers to Connectivity to Downtown , Barriers to Connectivity to Bayfront, Large Homeless Population, Missing basic services/business
Q5: If you had one hour to introduce a visitor to the Rosemary District, where would you take them and why? Please answer in the box (limit 100 characters).	Citrus Square
Q6: What words or phrases would you use to describe the Rosemary District today? Please pick five.	Urban, Has Potential, Authentic, Walkable
Q7: What words or phrases would you use to describe your vision for the Rosemary District in the future? Please pick five.	Walkable, Clean, Vibrant, Green , Authentic
Q8: Is the Rosemary District growing:	Just the right speed?
Q9: Is the new development in the Rosemary District:	Just right?
Q10: What types of businesses and services does the Rosemary District have too little of? Please check all that apply.	Entertainment Venues, Retail Stores
Q11: What types of businesses and services does the Rosemary District have too much of? Please check all that apply.	Social Services
Q12: What public amenities does the Rosemary District have too little of? Please check all that apply.	Street Trees and Landscaping

Rosemary District Grassroots Planning Initiative

Q13: Here is a list of statements about the Rosemary District. Please respond to these statements, from Strongly Disagree to Strongly Agree:

The Rosemary District should be distinctive - not like other Sarasota neighborhoods	Neutral
The Rosemary District should be a place where people can live, work and play	Strongly Agree
Diverse types of businesses should be encouraged to locate in the Rosemary District	Agree
Better connecting the Rosemary District to the Bayfront, to downtown, and to other neighborhoods is important	Strongly Agree
The Rosemary District has more than its share of social service agencies	Strongly Agree
More support - such as parking and promotional help - should be offered to help Rosemary businesses	Neutral
Enhancing walkability - for example, wider sidewalks and more shade - should be a priority	Strongly Agree
Local businesses should be encouraged and "chain" businesses should be discouraged in the District	Neutral
A mix of land uses - residential, stores and restaurants and places to work - is desirable	Strongly Agree
It's important to have a diverse mix of people living, working and shopping in the Rosemary District	Strongly Agree
The Rosemary District should be Sarasota's edgy, creative and innovative neighborhood	Neutral
Establishing and promoting a clear identity for the District is a good idea	Neutral
For the Rosemary District to reach its potential, crime prevention and community safety should be priorities	Strongly Agree

Q14: In one or two sentences, describe your vision for the Rosemary District? Please answer in the box (limit 100 characters).

Climbing Plants, tree lined streets

Q15: In one or two sentences, describe your greatest concerns about the future of the Rosemary District. Please answer in the box (limit 200 characters).

homeless

Q16: Moving forward, what should be the top priorities for the Rosemary District? Please answer in the box (limit 200 characters).

Respondent skipped this question

#19

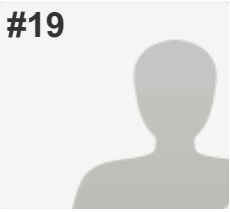
**COMPLETE***Answers Entered Manually***Collector:** Web Link - Manual Entry 1 (Web Link)**Started:** Wednesday, March 15, 2017 2:52:27 PM**Last Modified:** Wednesday, March 15, 2017 2:54:37 PM**Time Spent:** 00:02:10**IP Address:** 64.251.224.99

PAGE 1

Q1: Age?	65 or older
Q2: Where do you live?	In the Rosemary District
Q3: What are the Rosemary Districts greatest strengths? Please pick five.	Proximity to Downtown, Proximity to Neighborhoods, Future Potential of the Neighborhood , Walkability, General Character or "Feel"
Q4: What are the Rosemary District's greatest challenges? Please pick five.	Barriers to Connectivity to Bayfront, Redevelopment Without a Vision or Plan , Missing basic services/business
Q5: If you had one hour to introduce a visitor to the Rosemary District, where would you take them and why? Please answer in the box (limit 100 characters).	<i>Respondent skipped this question</i>
Q6: What words or phrases would you use to describe the Rosemary District today? Please pick five.	Urban, Edgy, Diverse, Authentic, Walkable
Q7: What words or phrases would you use to describe your vision for the Rosemary District in the future? Please pick five.	Urban, Edgy, Safe, Clean, Vibrant
Q8: Is the Rosemary District growing:	Just the right speed?
Q9: Is the new development in the Rosemary District:	Just right?
Q10: What types of businesses and services does the Rosemary District have too little of? Please check all that apply.	Restaurants, Professional Offices, Retail Stores, Service Stores (dry cleaners, locksmiths, etc.)
Q11: What types of businesses and services does the Rosemary District have too much of? Please check all that apply.	Social Services
Q12: What public amenities does the Rosemary District have too little of? Please check all that apply.	Parks/Open Spaces, Street Trees and Landscaping , Public Art, Bicycle/Pedestrian Facilities

Rosemary District Grassroots Planning Initiative

Q13: Here is a list of statements about the Rosemary District. Please respond to these statements, from Strongly Disagree to Strongly Agree:

The Rosemary District should be distinctive - not like other Sarasota neighborhoods	Agree
The Rosemary District should be a place where people can live, work and play	Strongly Agree
Diverse types of businesses should be encouraged to locate in the Rosemary District	Agree
Better connecting the Rosemary District to the Bayfront, to downtown, and to other neighborhoods is important	Agree
The Rosemary District has more than its share of social service agencies	Agree
More support - such as parking and promotional help - should be offered to help Rosemary businesses	Agree
Enhancing walkability - for example, wider sidewalks and more shade - should be a priority	Disagree
Local businesses should be encouraged and "chain" businesses should be discouraged in the District	Neutral
A mix of land uses - residential, stores and restaurants and places to work - is desirable	Agree
It's important to have a diverse mix of people living, working and shopping in the Rosemary District	Strongly Agree
The Rosemary District should be Sarasota's edgy, creative and innovative neighborhood	Agree
Establishing and promoting a clear identity for the District is a good idea	Strongly Agree
For the Rosemary District to reach its potential, crime prevention and community safety should be priorities	Agree

Q14: In one or two sentences, describe your vision for the Rosemary District? Please answer in the box (limit 100 characters).

warm, engaging "personal"

Q15: In one or two sentences, describe your greatest concerns about the future of the Rosemary District. Please answer in the box (limit 200 characters).

Respondent skipped this question

Q16: Moving forward, what should be the top priorities for the Rosemary District? Please answer in the box (limit 200 characters).

Respondent skipped this question

#20

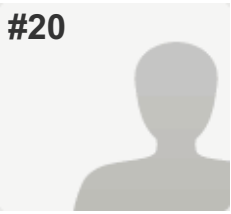

COMPLETE

Answers Entered Manually

Collector: Web Link - Manual Entry 1 (Web Link)

Started: Wednesday, March 15, 2017 2:54:40 PM

Last Modified: Wednesday, March 15, 2017 2:59:31 PM

Time Spent: 00:04:50

IP Address: 64.251.224.99

PAGE 1

Q1: Age?	65 or older
Q2: Where do you live?	In the Rosemary District
Q3: What are the Rosemary Districts greatest strengths? Please pick five.	Proximity to Downtown, Proximity to Bayfront, Walkability
Q4: What are the Rosemary District's greatest challenges? Please pick five.	Redevelopment Without a Vision or Plan , Large Homeless Population, Lack of Parks/Open Space , Lack of Clear Neighborhood Identity and Image
Q5: If you had one hour to introduce a visitor to the Rosemary District, where would you take them and why? Please answer in the box (limit 100 characters).	Mandeville and Station 400
Q6: What words or phrases would you use to describe the Rosemary District today? Please pick five.	Urban, Has Potential, Inconsistent Character, Isolated
Q7: What words or phrases would you use to describe your vision for the Rosemary District in the future? Please pick five.	Urban, Edgy, Distinctive, Connected, Creative
Q8: Is the Rosemary District growing:	Just the right speed?
Q9: Is the new development in the Rosemary District:	Just right?
Q10: What types of businesses and services does the Rosemary District have too little of? Please check all that apply.	Entertainment Venues, Grocery Stores
Q11: What types of businesses and services does the Rosemary District have too much of? Please check all that apply.	<i>Respondent skipped this question</i>
Q12: What public amenities does the Rosemary District have too little of? Please check all that apply.	Parks/Open Spaces, Other (please specify) lighting

Rosemary District Grassroots Planning Initiative

Q13: Here is a list of statements about the Rosemary District. Please respond to these statements, from Strongly Disagree to Strongly Agree:

The Rosemary District should be distinctive - not like other Sarasota neighborhoods	Strongly Agree
The Rosemary District should be a place where people can live, work and play	Strongly Agree
Diverse types of businesses should be encouraged to locate in the Rosemary District	Strongly Agree
Better connecting the Rosemary District to the Bayfront, to downtown, and to other neighborhoods is important	Strongly Agree
The Rosemary District has more than its share of social service agencies	Neutral
More support - such as parking and promotional help - should be offered to help Rosemary businesses	Agree
Enhancing walkability - for example, wider sidewalks and more shade - should be a priority	Disagree
Local businesses should be encouraged and "chain" businesses should be discouraged in the District	Disagree
A mix of land uses - residential, stores and restaurants and places to work - is desirable	Agree
It's important to have a diverse mix of people living, working and shopping in the Rosemary District	Neutral
The Rosemary District should be Sarasota's edgy, creative and innovative neighborhood	Strongly Agree
Establishing and promoting a clear identity for the District is a good idea	Agree
For the Rosemary District to reach its potential, crime prevention and community safety should be priorities	Strongly Agree

Q14: In one or two sentences, describe your vision for the Rosemary District? Please answer in the box (limit 100 characters).

edgy says a great deal

Q15: In one or two sentences, describe your greatest concerns about the future of the Rosemary District. Please answer in the box (limit 200 characters).

too many unattended spaces

Q16: Moving forward, what should be the top priorities for the Rosemary District? Please answer in the box (limit 200 characters).

should be a destination

#21

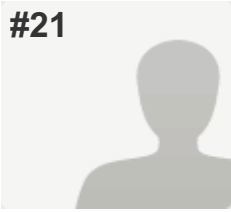
**COMPLETE****Collector:** Web Link 1 (Web Link)**Started:** Wednesday, March 15, 2017 2:51:38 PM**Last Modified:** Wednesday, March 15, 2017 3:03:08 PM**Time Spent:** 00:11:29**IP Address:** 64.251.224.99

PAGE 1

Q1: Age?	20-34
Q2: Where do you live?	In Sarasota County (not in the City Limits)
Q3: What are the Rosemary Districts greatest strengths? Please pick five.	Proximity to Downtown, Future Potential of the Neighborhood , Walkability, Cultural and Physical Historical Resources , Restaurants
Q4: What are the Rosemary District's greatest challenges? Please pick five.	Barriers to Connectivity to Bayfront , Amount of Ongoing and Planned Development , Lack of Parking, Large Homeless Population, Safety of Neighborhood
Q5: If you had one hour to introduce a visitor to the Rosemary District, where would you take them and why? Please answer in the box (limit 100 characters).	Maximillian's Cafe - great food and character, mostly undiscovered
Q6: What words or phrases would you use to describe the Rosemary District today? Please pick five.	Urban, Creative, Messy, Inconsistent Character, Authentic
Q7: What words or phrases would you use to describe your vision for the Rosemary District in the future? Please pick five.	Walkable, Connected, Creative, Green , Authentic
Q8: Is the Rosemary District growing:	Too fast?
Q9: Is the new development in the Rosemary District:	Too big?
Q10: What types of businesses and services does the Rosemary District have too little of? Please check all that apply.	Entertainment Venues
Q11: What types of businesses and services does the Rosemary District have too much of? Please check all that apply.	<i>Respondent skipped this question</i>

Rosemary District Grassroots Planning Initiative

Q12: What public amenities does the Rosemary District have too little of? Please check all that apply.

Street Trees and Landscaping ,
Bicycle/Pedestrian Facilities

Q13: Here is a list of statements about the Rosemary District. Please respond to these statements, from Strongly Disagree to Strongly Agree:

The Rosemary District should be distinctive - not like other Sarasota neighborhoods	Neutral
The Rosemary District should be a place where people can live, work and play	Strongly Agree
Diverse types of businesses should be encouraged to locate in the Rosemary District	Strongly Agree
Better connecting the Rosemary District to the Bayfront, to downtown, and to other neighborhoods is important	Strongly Agree
The Rosemary District has more than its share of social service agencies	Neutral
More support - such as parking and promotional help - should be offered to help Rosemary businesses	Strongly Agree
Enhancing walkability - for example, wider sidewalks and more shade - should be a priority	Strongly Agree
Local businesses should be encouraged and "chain" businesses should be discouraged in the District	Strongly Agree
A mix of land uses - residential, stores and restaurants and places to work - is desirable	Strongly Agree
It's important to have a diverse mix of people living, working and shopping in the Rosemary District	Strongly Agree
The Rosemary District should be Sarasota's edgy, creative and innovative neighborhood	Agree
Establishing and promoting a clear identity for the District is a good idea	Strongly Agree
For the Rosemary District to reach its potential, crime prevention and community safety should be priorities	Strongly Agree

Q14: In one or two sentences, describe your vision for the Rosemary District? Please answer in the box (limit 100 characters).

The Rosemary District could be an area of Sarasota with a strong sense of community and diversity.

Q15: In one or two sentences, describe your greatest concerns about the future of the Rosemary District. Please answer in the box (limit 200 characters).

The Rosemary District may be growing faster than expected growth. Is Sarasota expecting enough people flowing into the Rosemary District to warrant this kind of growth?

Q16: Moving forward, what should be the top priorities for the Rosemary District? Please answer in the box (limit 200 characters).

Planning for the Rosemary District should focus on encouraging a sense of community and ensuring the safety of its residents.

#22

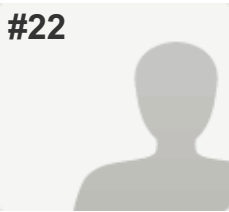

COMPLETE

Answers Entered Manually

Collector: Web Link - Manual Entry 1 (Web Link)

Started: Wednesday, March 15, 2017 2:59:33 PM

Last Modified: Wednesday, March 15, 2017 3:04:42 PM

Time Spent: 00:05:09

IP Address: 64.251.224.99

PAGE 1

Q1: Age?	65 or older
Q2: Where do you live?	In the Rosemary District
Q3: What are the Rosemary Districts greatest strengths? Please pick five.	Proximity to Downtown, Proximity to Bayfront, Proximity to Neighborhoods, Walkability, Cultural and Physical Historical Resources
Q4: What are the Rosemary District's greatest challenges? Please pick five.	Redevelopment Without a Vision or Plan , Amount of Ongoing and Planned Development , Large Homeless Population, Lack of Parks/Open Space , Potential Loss of General Character or "Feel"
Q5: If you had one hour to introduce a visitor to the Rosemary District, where would you take them and why? Please answer in the box (limit 100 characters).	Area around FST - Accessible and rare to see vagrants
Q6: What words or phrases would you use to describe the Rosemary District today? Please pick five.	Urban, Messy, Unsafe, Inconsistent Character, Walkable
Q7: What words or phrases would you use to describe your vision for the Rosemary District in the future? Please pick five.	Urban, Edgy, Distinctive, Walkable, Vibrant
Q8: Is the Rosemary District growing:	Too fast?
Q9: Is the new development in the Rosemary District:	Too big?
Q10: What types of businesses and services does the Rosemary District have too little of? Please check all that apply.	Professional Offices, Retail Stores, Grocery Stores, Service Stores (dry cleaners, locksmiths, etc.)
Q11: What types of businesses and services does the Rosemary District have too much of? Please check all that apply.	Convenience Stores, Social Services

Rosemary District Grassroots Planning Initiative

Q12: What public amenities does the Rosemary District have too little of? Please check all that apply.

Parks/Open Spaces, Street Trees and Landscaping ,
Public Art, Bicycle/Pedestrian Facilities

Q13: Here is a list of statements about the Rosemary District. Please respond to these statements, from Strongly Disagree to Strongly Agree:

The Rosemary District should be distinctive - not like other Sarasota neighborhoods	Strongly Agree
The Rosemary District should be a place where people can live, work and play	Strongly Agree
Diverse types of businesses should be encouraged to locate in the Rosemary District	Strongly Agree
Better connecting the Rosemary District to the Bayfront, to downtown, and to other neighborhoods is important	Neutral
The Rosemary District has more than its share of social service agencies	Strongly Agree
More support - such as parking and promotional help - should be offered to help Rosemary businesses	Neutral
Enhancing walkability - for example, wider sidewalks and more shade - should be a priority	Strongly Agree
Local businesses should be encouraged and "chain" businesses should be discouraged in the District	Strongly Agree
A mix of land uses - residential, stores and restaurants and places to work - is desirable	Agree
It's important to have a diverse mix of people living, working and shopping in the Rosemary District	Strongly Agree
The Rosemary District should be Sarasota's edgy, creative and innovative neighborhood	Agree
Establishing and promoting a clear identity for the District is a good idea	Agree
For the Rosemary District to reach its potential, crime prevention and community safety should be priorities	Strongly Agree

Q14: In one or two sentences, describe your vision for the Rosemary District? Please answer in the box (limit 100 characters).

Resurrection House must go - vagrants must go

Q15: In one or two sentences, describe your greatest concerns about the future of the Rosemary District. Please answer in the box (limit 200 characters).

Over population, homelessness

Q16: Moving forward, what should be the top priorities for the Rosemary District? Please answer in the box (limit 200 characters).

green space, control vagrants

#23

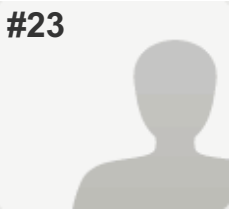
**COMPLETE***Answers Entered Manually***Collector:** Web Link - Manual Entry 1 (Web Link)**Started:** Wednesday, March 15, 2017 3:04:54 PM**Last Modified:** Wednesday, March 15, 2017 3:09:30 PM**Time Spent:** 00:04:36**IP Address:** 64.251.224.99

PAGE 1

Q1: Age?	65 or older
Q2: Where do you live?	In the Rosemary District
Q3: What are the Rosemary Districts greatest strengths? Please pick five.	Proximity to Downtown, Proximity to Bayfront, Cultural and Physical Historical Resources
Q4: What are the Rosemary District's greatest challenges? Please pick five.	Barriers to Connectivity to Downtown , Redevelopment Without a Vision or Plan , Large Homeless Population, Lack of Parks/Open Space , Potential Loss of General Character or "Feel"
Q5: If you had one hour to introduce a visitor to the Rosemary District, where would you take them and why? Please answer in the box (limit 100 characters).	theatre district
Q6: What words or phrases would you use to describe the Rosemary District today? Please pick five.	Urban, Creative, Messy, Unsafe, Walkable
Q7: What words or phrases would you use to describe your vision for the Rosemary District in the future? Please pick five.	Urban, Distinctive, Walkable, Creative, Authentic
Q8: Is the Rosemary District growing:	Too fast?
Q9: Is the new development in the Rosemary District:	Too big?
Q10: What types of businesses and services does the Rosemary District have too little of? Please check all that apply.	Restaurants, Entertainment Venues, Grocery Stores, Service Stores (dry cleaners, locksmiths, etc.)
Q11: What types of businesses and services does the Rosemary District have too much of? Please check all that apply.	Professional Offices, Retail Stores
Q12: What public amenities does the Rosemary District have too little of? Please check all that apply.	Parks/Open Spaces, Street Trees and Landscaping

Rosemary District Grassroots Planning Initiative

Q13: Here is a list of statements about the Rosemary District. Please respond to these statements, from Strongly Disagree to Strongly Agree:

The Rosemary District should be distinctive - not like other Sarasota neighborhoods	Strongly Agree
The Rosemary District should be a place where people can live, work and play	Strongly Agree
Diverse types of businesses should be encouraged to locate in the Rosemary District	Neutral
Better connecting the Rosemary District to the Bayfront, to downtown, and to other neighborhoods is important	Strongly Agree
The Rosemary District has more than its share of social service agencies	Neutral
More support - such as parking and promotional help - should be offered to help Rosemary businesses	Neutral
Enhancing walkability - for example, wider sidewalks and more shade - should be a priority	Strongly Agree
Local businesses should be encouraged and "chain" businesses should be discouraged in the District	Strongly Agree
A mix of land uses - residential, stores and restaurants and places to work - is desirable	Neutral
It's important to have a diverse mix of people living, working and shopping in the Rosemary District	Neutral
The Rosemary District should be Sarasota's edgy, creative and innovative neighborhood	Strongly Agree
Establishing and promoting a clear identity for the District is a good idea	Strongly Agree
For the Rosemary District to reach its potential, crime prevention and community safety should be priorities	Strongly Agree

Q14: In one or two sentences, describe your vision for the Rosemary District? Please answer in the box (limit 100 characters).

less traffic

Q15: In one or two sentences, describe your greatest concerns about the future of the Rosemary District. Please answer in the box (limit 200 characters).

building _____

Q16: Moving forward, what should be the top priorities for the Rosemary District? Please answer in the box (limit 200 characters).

make it more human scale

#24

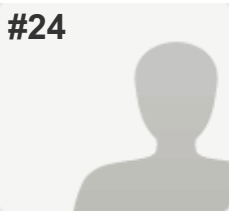

COMPLETE

Answers Entered Manually

Collector: Web Link - Manual Entry 1 (Web Link)

Started: Wednesday, March 15, 2017 3:09:32 PM

Last Modified: Wednesday, March 15, 2017 3:14:26 PM

Time Spent: 00:04:54

IP Address: 64.251.224.99

PAGE 1

Q1: Age?	55-64
Q2: Where do you live?	In the City of Sarasota (not in the Rosemary District)
Q3: What are the Rosemary Districts greatest strengths? Please pick five.	Proximity to Downtown, Future Potential of the Neighborhood , Ongoing and Planned Development Projects , General Character or "Feel" , Diversity of People, Buildings, Stores and Services
Q4: What are the Rosemary District's greatest challenges? Please pick five.	Barriers to Connectivity to Downtown , Redevelopment Without a Vision or Plan , Lack of Parks/Open Space , Potential Loss of General Character or "Feel" , Missing basic services/business
Q5: If you had one hour to introduce a visitor to the Rosemary District, where would you take them and why? Please answer in the box (limit 100 characters).	historic buildings, central ave, restaurants on orange
Q6: What words or phrases would you use to describe the Rosemary District today? Please pick five.	Urban, Edgy, Distinctive, Has Potential, Vibrant
Q7: What words or phrases would you use to describe your vision for the Rosemary District in the future? Please pick five.	Urban, Edgy, Distinctive, Safe, Vibrant
Q8: Is the Rosemary District growing:	Just the right speed?
Q9: Is the new development in the Rosemary District:	Just right?
Q10: What types of businesses and services does the Rosemary District have too little of? Please check all that apply.	Restaurants, Retail Stores, Grocery Stores, Convenience Stores, Service Stores (dry cleaners, locksmiths, etc.)

Rosemary District Grassroots Planning Initiative

Q11: What types of businesses and services does the Rosemary District have too much of? Please check all that apply.	Social Services
Q12: What public amenities does the Rosemary District have too little of? Please check all that apply.	Parks/Open Spaces, Public Art, Bicycle/Pedestrian Facilities
Q13: Here is a list of statements about the Rosemary District. Please respond to these statements, from Strongly Disagree to Strongly Agree:	
The Rosemary District should be distinctive - not like other Sarasota neighborhoods	Strongly Agree
The Rosemary District should be a place where people can live, work and play	Strongly Agree
Diverse types of businesses should be encouraged to locate in the Rosemary District	Strongly Agree
Better connecting the Rosemary District to the Bayfront, to downtown, and to other neighborhoods is important	Strongly Agree
The Rosemary District has more than its share of social service agencies	Strongly Agree
More support - such as parking and promotional help - should be offered to help Rosemary businesses	Strongly Agree
Enhancing walkability - for example, wider sidewalks and more shade - should be a priority	Strongly Agree
Local businesses should be encouraged and "chain" businesses should be discouraged in the District	Strongly Agree
A mix of land uses - residential, stores and restaurants and places to work - is desirable	Strongly Agree
It's important to have a diverse mix of people living, working and shopping in the Rosemary District	Strongly Agree
The Rosemary District should be Sarasota's edgy, creative and innovative neighborhood	Strongly Agree
Establishing and promoting a clear identity for the District is a good idea	Strongly Agree
For the Rosemary District to reach its potential, crime prevention and community safety should be priorities	Strongly Agree
Q14: In one or two sentences, describe your vision for the Rosemary District? Please answer in the box (limit 100 characters).	Authentic, original, heritage, diverse, vibrant
Q15: In one or two sentences, describe your greatest concerns about the future of the Rosemary District. Please answer in the box (limit 200 characters).	lack of vision and green space, salvation army presence
Q16: Moving forward, what should be the top priorities for the Rosemary District? Please answer in the box (limit 200 characters).	planning, city buy in, implementation of plan

#25

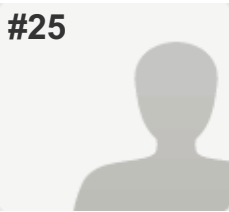

COMPLETE

Answers Entered Manually

Collector: Web Link - Manual Entry 1 (Web Link)

Started: Wednesday, March 15, 2017 3:14:29 PM

Last Modified: Wednesday, March 15, 2017 3:17:45 PM

Time Spent: 00:03:16

IP Address: 64.251.224.99

PAGE 1

Q1: Age?	65 or older
Q2: Where do you live?	In Sarasota County (not in the City Limits)
Q3: What are the Rosemary Districts greatest strengths? Please pick five.	Proximity to Downtown, Proximity to Bayfront, Future Potential of the Neighborhood , Ongoing and Planned Development Projects , Restaurants
Q4: What are the Rosemary District's greatest challenges? Please pick five.	Barriers to Connectivity to Downtown , Barriers to Connectivity to Bayfront, Large Homeless Population, Lack of Parks/Open Space , Lack of Clear Neighborhood Identity and Image
Q5: If you had one hour to introduce a visitor to the Rosemary District, where would you take them and why? Please answer in the box (limit 100 characters).	Cityside because it hopefully represents the future
Q6: What words or phrases would you use to describe the Rosemary District today? Please pick five.	Urban, Edgy, Has Potential, Creative, Inconsistent Character
Q7: What words or phrases would you use to describe your vision for the Rosemary District in the future? Please pick five.	Urban, Edgy, Distinctive, Walkable, Connected
Q8: Is the Rosemary District growing:	Just the right speed?
Q9: Is the new development in the Rosemary District:	Just right?
Q10: What types of businesses and services does the Rosemary District have too little of? Please check all that apply.	Entertainment Venues, Professional Offices, Retail Stores, Grocery Stores, Convenience Stores
Q11: What types of businesses and services does the Rosemary District have too much of? Please check all that apply.	Social Services

Rosemary District Grassroots Planning Initiative

Q12: What public amenities does the Rosemary District have too little of? Please check all that apply.

Parks/Open Spaces, Street Trees and Landscaping ,
Public Art, Bicycle/Pedestrian Facilities

Q13: Here is a list of statements about the Rosemary District. Please respond to these statements, from Strongly Disagree to Strongly Agree:

The Rosemary District should be distinctive - not like other Sarasota neighborhoods	Strongly Agree
The Rosemary District should be a place where people can live, work and play	Strongly Agree
Diverse types of businesses should be encouraged to locate in the Rosemary District	Strongly Agree
Better connecting the Rosemary District to the Bayfront, to downtown, and to other neighborhoods is important	Strongly Agree
The Rosemary District has more than its share of social service agencies	Strongly Agree
More support - such as parking and promotional help - should be offered to help Rosemary businesses	Strongly Agree
Enhancing walkability - for example, wider sidewalks and more shade - should be a priority	Strongly Agree
Local businesses should be encouraged and “chain” businesses should be discouraged in the District	Agree
A mix of land uses - residential, stores and restaurants and places to work - is desirable	Strongly Agree
It's important to have a diverse mix of people living, working and shopping in the Rosemary District	Strongly Agree
The Rosemary District should be Sarasota's edgy, creative and innovative neighborhood	Strongly Agree
Establishing and promoting a clear identity for the District is a good idea	Strongly Agree
For the Rosemary District to reach its potential, crime prevention and community safety should be priorities	Strongly Agree

Q14: In one or two sentences, describe your vision for the Rosemary District? Please answer in the box (limit 100 characters).

Creative, edgy, clean, safe city neighborhood with easy connectivity to downtown and the bayfront

Q15: In one or two sentences, describe your greatest concerns about the future of the Rosemary District. Please answer in the box (limit 200 characters).

proliferation or expansion of social services or institutional use

Q16: Moving forward, what should be the top priorities for the Rosemary District? Please answer in the box (limit 200 characters).

a walkable, clean and safe environment

#26

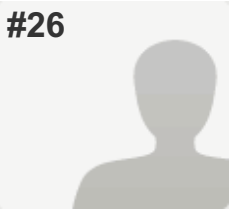
**COMPLETE***Answers Entered Manually***Collector:** Web Link - Manual Entry 1 (Web Link)**Started:** Wednesday, March 15, 2017 3:17:49 PM**Last Modified:** Wednesday, March 15, 2017 3:19:41 PM**Time Spent:** 00:01:52**IP Address:** 64.251.224.99

PAGE 1

Q1: Age?	65 or older
Q2: Where do you live?	In Sarasota County (not in the City Limits)
Q3: What are the Rosemary Districts greatest strengths? Please pick five.	Proximity to Downtown, Proximity to Bayfront, Future Potential of the Neighborhood , Ongoing and Planned Development Projects , Walkability
Q4: What are the Rosemary District's greatest challenges? Please pick five.	Barriers to Connectivity to Downtown , Lack of Parking, Large Homeless Population, Potential Loss of General Character or "Feel" , Other (please specify) salvation army
Q5: If you had one hour to introduce a visitor to the Rosemary District, where would you take them and why? Please answer in the box (limit 100 characters).	4th, 6th, Central
Q6: What words or phrases would you use to describe the Rosemary District today? Please pick five.	Distinctive, Has Potential, Young, Diverse, Walkable
Q7: What words or phrases would you use to describe your vision for the Rosemary District in the future? Please pick five.	Urban, Walkable, Connected, Authentic
Q8: Is the Rosemary District growing:	Just the right speed?
Q9: Is the new development in the Rosemary District:	Just right?
Q10: What types of businesses and services does the Rosemary District have too little of? Please check all that apply.	Restaurants, Entertainment Venues, Retail Stores, Grocery Stores
Q11: What types of businesses and services does the Rosemary District have too much of? Please check all that apply.	Social Services
Q12: What public amenities does the Rosemary District have too little of? Please check all that apply.	Bicycle/Pedestrian Facilities

Rosemary District Grassroots Planning Initiative

Q13: Here is a list of statements about the Rosemary District. Please respond to these statements, from Strongly Disagree to Strongly Agree:

The Rosemary District should be distinctive - not like other Sarasota neighborhoods	Strongly Agree
The Rosemary District should be a place where people can live, work and play	Strongly Agree
Diverse types of businesses should be encouraged to locate in the Rosemary District	Strongly Agree
Better connecting the Rosemary District to the Bayfront, to downtown, and to other neighborhoods is important	Strongly Agree
The Rosemary District has more than its share of social service agencies	Strongly Agree
More support - such as parking and promotional help - should be offered to help Rosemary businesses	Strongly Agree
Enhancing walkability - for example, wider sidewalks and more shade - should be a priority	Strongly Agree
Local businesses should be encouraged and "chain" businesses should be discouraged in the District	Strongly Agree
A mix of land uses - residential, stores and restaurants and places to work - is desirable	Strongly Agree
It's important to have a diverse mix of people living, working and shopping in the Rosemary District	Strongly Agree
The Rosemary District should be Sarasota's edgy, creative and innovative neighborhood	Strongly Agree
Establishing and promoting a clear identity for the District is a good idea	Strongly Agree
For the Rosemary District to reach its potential, crime prevention and community safety should be priorities	Strongly Agree

Q14: In one or two sentences, describe your vision for the Rosemary District? Please answer in the box (limit 100 characters).

Respondent skipped this question

Q15: In one or two sentences, describe your greatest concerns about the future of the Rosemary District. Please answer in the box (limit 200 characters).

Respondent skipped this question

Q16: Moving forward, what should be the top priorities for the Rosemary District? Please answer in the box (limit 200 characters).

Respondent skipped this question

#27

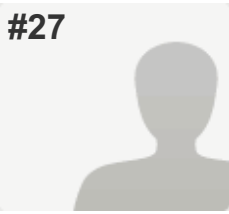

COMPLETE

Answers Entered Manually

Collector: Web Link - Manual Entry 1 (Web Link)

Started: Wednesday, March 15, 2017 3:19:44 PM

Last Modified: Wednesday, March 15, 2017 3:25:26 PM

Time Spent: 00:05:41

IP Address: 64.251.224.99

PAGE 1

Q1: Age?	65 or older
Q2: Where do you live?	In the City of Sarasota (not in the Rosemary District)
Q3: What are the Rosemary Districts greatest strengths? Please pick five.	Proximity to Downtown, Proximity to Bayfront, Future Potential of the Neighborhood , Walkability, General Character or "Feel"
Q4: What are the Rosemary District's greatest challenges? Please pick five.	Barriers to Connectivity to Downtown , Redevelopment Without a Vision or Plan , Large Homeless Population, Lack of Parks/Open Space, Safety of Neighborhood
Q5: If you had one hour to introduce a visitor to the Rosemary District, where would you take them and why? Please answer in the box (limit 100 characters).	down Central Ave. and to Citrus Square for shops, restaurants and hip urban feel
Q6: What words or phrases would you use to describe the Rosemary District today? Please pick five.	Has Potential, Young, Diverse, Walkable, Other (please explain) hip
Q7: What words or phrases would you use to describe your vision for the Rosemary District in the future? Please pick five.	Edgy, Walkable, Creative, Vibrant, Diverse
Q8: Is the Rosemary District growing:	Just the right speed?
Q9: Is the new development in the Rosemary District:	Too small?
Q10: What types of businesses and services does the Rosemary District have too little of? Please check all that apply.	Professional Offices, Retail Stores, Grocery Stores, Convenience Stores
Q11: What types of businesses and services does the Rosemary District have too much of? Please check all that apply.	Social Services
Q12: What public amenities does the Rosemary District have too little of? Please check all that apply.	Parks/Open Spaces, Street Trees and Landscaping

Rosemary District Grassroots Planning Initiative

Q13: Here is a list of statements about the Rosemary District. Please respond to these statements, from Strongly Disagree to Strongly Agree:

The Rosemary District should be distinctive - not like other Sarasota neighborhoods	Agree
The Rosemary District should be a place where people can live, work and play	Strongly Agree
Diverse types of businesses should be encouraged to locate in the Rosemary District	Agree
Better connecting the Rosemary District to the Bayfront, to downtown, and to other neighborhoods is important	Agree
The Rosemary District has more than its share of social service agencies	Strongly Agree
More support - such as parking and promotional help - should be offered to help Rosemary businesses	Agree
Enhancing walkability - for example, wider sidewalks and more shade - should be a priority	Agree
Local businesses should be encouraged and "chain" businesses should be discouraged in the District	Agree
A mix of land uses - residential, stores and restaurants and places to work - is desirable	Agree
It's important to have a diverse mix of people living, working and shopping in the Rosemary District	Agree
The Rosemary District should be Sarasota's edgy, creative and innovative neighborhood	Strongly Agree
Establishing and promoting a clear identity for the District is a good idea	Strongly Agree
For the Rosemary District to reach its potential, crime prevention and community safety should be priorities	Strongly Agree

Q14: In one or two sentences, describe your vision for the Rosemary District? Please answer in the box (limit 100 characters).	an urban, hip, live work community that supports quality retail & restaurants
---	---

Q15: In one or two sentences, describe your greatest concerns about the future of the Rosemary District. Please answer in the box (limit 200 characters).	Not enough people willing to spend money to bring in quality and interesting retail. you don't want to end up with lower end rentals and marginal retail
--	--

Q16: Moving forward, what should be the top priorities for the Rosemary District? Please answer in the box (limit 200 characters).	Create a plan that established good bones-streets, sidewalks, parks-and will promote a livable mixture of retail, office&residential uses
---	---

#28

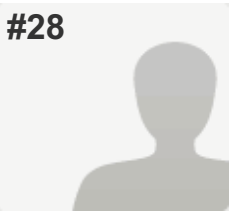
**COMPLETE***Answers Entered Manually***Collector:** Web Link - Manual Entry 1 (Web Link)**Started:** Wednesday, March 15, 2017 3:25:38 PM**Last Modified:** Wednesday, March 15, 2017 3:28:01 PM**Time Spent:** 00:02:22**IP Address:** 64.251.224.99

PAGE 1

Q1: Age?	65 or older
Q2: Where do you live?	In the Rosemary District
Q3: What are the Rosemary Districts greatest strengths? Please pick five.	Proximity to Downtown, Proximity to Bayfront, Future Potential of the Neighborhood , Ongoing and Planned Development Projects
Q4: What are the Rosemary District's greatest challenges? Please pick five.	Barriers to Connectivity to Downtown , Barriers to Connectivity to Bayfront , Barriers to Connectivity to Neighborhoods , Lack of Parking
Q5: If you had one hour to introduce a visitor to the Rosemary District, where would you take them and why? Please answer in the box (limit 100 characters).	Lolita Tartine
Q6: What words or phrases would you use to describe the Rosemary District today? Please pick five.	Diverse
Q7: What words or phrases would you use to describe your vision for the Rosemary District in the future? Please pick five.	Walkable, Connected, Creative, Safe, Diverse
Q8: Is the Rosemary District growing:	Just the right speed?
Q9: Is the new development in the Rosemary District:	Just right?
Q10: What types of businesses and services does the Rosemary District have too little of? Please check all that apply.	Restaurants, Service Stores (dry cleaners, locksmiths, etc.)
Q11: What types of businesses and services does the Rosemary District have too much of? Please check all that apply.	<i>Respondent skipped this question</i>
Q12: What public amenities does the Rosemary District have too little of? Please check all that apply.	Parks/Open Spaces, Street Trees and Landscaping , Public Art, Bicycle/Pedestrian Facilities

Rosemary District Grassroots Planning Initiative

Q13: Here is a list of statements about the Rosemary District. Please respond to these statements, from Strongly Disagree to Strongly Agree:

The Rosemary District should be distinctive - not like other Sarasota neighborhoods	Neutral
The Rosemary District should be a place where people can live, work and play	Strongly Agree
Diverse types of businesses should be encouraged to locate in the Rosemary District	Strongly Agree
Better connecting the Rosemary District to the Bayfront, to downtown, and to other neighborhoods is important	Strongly Agree
The Rosemary District has more than its share of social service agencies	Strongly Disagree
More support - such as parking and promotional help - should be offered to help Rosemary businesses	Strongly Agree
Enhancing walkability - for example, wider sidewalks and more shade - should be a priority	Strongly Agree
Local businesses should be encouraged and "chain" businesses should be discouraged in the District	Strongly Agree
A mix of land uses - residential, stores and restaurants and places to work - is desirable	Strongly Agree
It's important to have a diverse mix of people living, working and shopping in the Rosemary District	Strongly Agree
The Rosemary District should be Sarasota's edgy, creative and innovative neighborhood	Neutral
Establishing and promoting a clear identity for the District is a good idea	Strongly Agree
For the Rosemary District to reach its potential, crime prevention and community safety should be priorities	Strongly Agree

Q14: In one or two sentences, describe your vision for the Rosemary District? Please answer in the box (limit 100 characters).

walk to a selection of restaurants and services

Q15: In one or two sentences, describe your greatest concerns about the future of the Rosemary District. Please answer in the box (limit 200 characters).

over building of rental apartments

Q16: Moving forward, what should be the top priorities for the Rosemary District? Please answer in the box (limit 200 characters).

walkability and parks and trees

#29

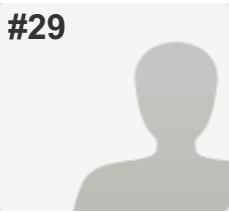

COMPLETE

Answers Entered Manually

Collector: Web Link - Manual Entry 1 (Web Link)

Started: Wednesday, March 15, 2017 3:28:06 PM

Last Modified: Wednesday, March 15, 2017 3:30:17 PM

Time Spent: 00:02:11

IP Address: 64.251.224.99

PAGE 1

Q1: Age?	65 or older
Q2: Where do you live?	In the Rosemary District
Q3: What are the Rosemary Districts greatest strengths? Please pick five.	Proximity to Downtown, Proximity to Bayfront, Future Potential of the Neighborhood , Walkability, Human Scale
Q4: What are the Rosemary District's greatest challenges? Please pick five.	Barriers to Connectivity to Downtown , Redevelopment Without a Vision or Plan , Large Homeless Population, Lack of Parks/Open Space , Missing basic services/business
Q5: If you had one hour to introduce a visitor to the Rosemary District, where would you take them and why? Please answer in the box (limit 100 characters).	Lolita Tartine
Q6: What words or phrases would you use to describe the Rosemary District today? Please pick five.	Urban, Edgy, Has Potential, Inconsistent Character, Walkable
Q7: What words or phrases would you use to describe your vision for the Rosemary District in the future? Please pick five.	Walkable, Connected, Creative, Safe, Clean
Q8: Is the Rosemary District growing:	Just the right speed?
Q9: Is the new development in the Rosemary District:	Just right?
Q10: What types of businesses and services does the Rosemary District have too little of? Please check all that apply.	Restaurants, Grocery Stores, Convenience Stores, Service Stores (dry cleaners, locksmiths, etc.)
Q11: What types of businesses and services does the Rosemary District have too much of? Please check all that apply.	Social Services
Q12: What public amenities does the Rosemary District have too little of? Please check all that apply.	Parks/Open Spaces, Street Trees and Landscaping

Rosemary District Grassroots Planning Initiative

Q13: Here is a list of statements about the Rosemary District. Please respond to these statements, from Strongly Disagree to Strongly Agree:

The Rosemary District should be distinctive - not like other Sarasota neighborhoods	Agree
The Rosemary District should be a place where people can live, work and play	Strongly Agree
Diverse types of businesses should be encouraged to locate in the Rosemary District	Strongly Agree
Better connecting the Rosemary District to the Bayfront, to downtown, and to other neighborhoods is important	Strongly Agree
The Rosemary District has more than its share of social service agencies	Strongly Agree
More support - such as parking and promotional help - should be offered to help Rosemary businesses	Neutral
Enhancing walkability - for example, wider sidewalks and more shade - should be a priority	Strongly Agree
Local businesses should be encouraged and "chain" businesses should be discouraged in the District	Strongly Agree
A mix of land uses - residential, stores and restaurants and places to work - is desirable	Agree
It's important to have a diverse mix of people living, working and shopping in the Rosemary District	Agree
The Rosemary District should be Sarasota's edgy, creative and innovative neighborhood	Neutral
Establishing and promoting a clear identity for the District is a good idea	Agree
For the Rosemary District to reach its potential, crime prevention and community safety should be priorities	Strongly Agree

Q14: In one or two sentences, describe your vision for the Rosemary District? Please answer in the box (limit 100 characters).

Tree lined walking ares

Q15: In one or two sentences, describe your greatest concerns about the future of the Rosemary District. Please answer in the box (limit 200 characters).

lack of parks, too many vagrants

Q16: Moving forward, what should be the top priorities for the Rosemary District? Please answer in the box (limit 200 characters).

architectural cohesion

#30

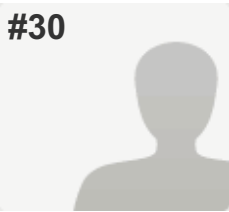

COMPLETE

Answers Entered Manually

Collector: Web Link - Manual Entry 1 (Web Link)

Started: Wednesday, March 15, 2017 3:30:21 PM

Last Modified: Wednesday, March 15, 2017 3:32:57 PM

Time Spent: 00:02:35

IP Address: 64.251.224.99

PAGE 1

Q1: Age?	65 or older
Q2: Where do you live?	In the City of Sarasota (not in the Rosemary District)
Q3: What are the Rosemary Districts greatest strengths? Please pick five.	Proximity to Downtown, Future Potential of the Neighborhood , Walkability, Cultural and Physical Historical Resources , Diversity of People, Buildings, Stores and Services
Q4: What are the Rosemary District's greatest challenges? Please pick five.	Redevelopment Without a Vision or Plan , Lack of Parking, Large Homeless Population, Lack of Parks/Open Space , Missing basic services/business
Q5: If you had one hour to introduce a visitor to the Rosemary District, where would you take them and why? Please answer in the box (limit 100 characters).	5th street new condos and a few restaurants
Q6: What words or phrases would you use to describe the Rosemary District today? Please pick five.	Urban, Edgy, Young, Diverse, Walkable
Q7: What words or phrases would you use to describe your vision for the Rosemary District in the future? Please pick five.	Edgy, Distinctive, Walkable, Diverse
Q8: Is the Rosemary District growing:	Just the right speed?
Q9: Is the new development in the Rosemary District:	Just right?
Q10: What types of businesses and services does the Rosemary District have too little of? Please check all that apply.	Entertainment Venues, Grocery Stores, Convenience Stores, Service Stores (dry cleaners, locksmiths, etc.)
Q11: What types of businesses and services does the Rosemary District have too much of? Please check all that apply.	Professional Offices, Social Services

Rosemary District Grassroots Planning Initiative

Q12: What public amenities does the Rosemary District have too little of? Please check all that apply.

Parks/Open Spaces, Street Trees and Landscaping ,
Bicycle/Pedestrian Facilities

Q13: Here is a list of statements about the Rosemary District. Please respond to these statements, from Strongly Disagree to Strongly Agree:

The Rosemary District should be distinctive - not like other Sarasota neighborhoods	Strongly Agree
The Rosemary District should be a place where people can live, work and play	Strongly Agree
Diverse types of businesses should be encouraged to locate in the Rosemary District	Agree
Better connecting the Rosemary District to the Bayfront, to downtown, and to other neighborhoods is important	Strongly Agree
The Rosemary District has more than its share of social service agencies	Strongly Agree
More support - such as parking and promotional help - should be offered to help Rosemary businesses	Strongly Agree
Enhancing walkability - for example, wider sidewalks and more shade - should be a priority	Agree
Local businesses should be encouraged and "chain" businesses should be discouraged in the District	Neutral
A mix of land uses - residential, stores and restaurants and places to work - is desirable	Agree
It's important to have a diverse mix of people living, working and shopping in the Rosemary District	Agree
The Rosemary District should be Sarasota's edgy, creative and innovative neighborhood	Strongly Agree
Establishing and promoting a clear identity for the District is a good idea	Agree
For the Rosemary District to reach its potential, crime prevention and community safety should be priorities	Agree

Q14: In one or two sentences, describe your vision for the Rosemary District? Please answer in the box (limit 100 characters).

Continued commercial growth and mix use with residential

Q15: In one or two sentences, describe your greatest concerns about the future of the Rosemary District. Please answer in the box (limit 200 characters).

cut down on social aspect

Q16: Moving forward, what should be the top priorities for the Rosemary District? Please answer in the box (limit 200 characters).

parking

#31

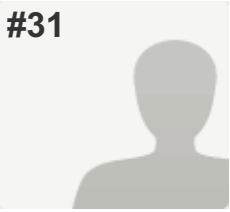
**COMPLETE***Answers Entered Manually***Collector:** Web Link - Manual Entry 1 (Web Link)**Started:** Wednesday, March 15, 2017 3:32:59 PM**Last Modified:** Wednesday, March 15, 2017 3:36:11 PM**Time Spent:** 00:03:11**IP Address:** 64.251.224.99

PAGE 1

Q1: Age?	55-64
Q2: Where do you live?	In Sarasota County (not in the City Limits)
Q3: What are the Rosemary Districts greatest strengths? Please pick five.	Proximity to Downtown, Proximity to Bayfront, Future Potential of the Neighborhood , Ongoing and Planned Development Projects , Walkability
Q4: What are the Rosemary District's greatest challenges? Please pick five.	Redevelopment Without a Vision or Plan , Lack of Parking, Large Homeless Population, Lack of Parks/Open Space , Missing basic services/business
Q5: If you had one hour to introduce a visitor to the Rosemary District, where would you take them and why? Please answer in the box (limit 100 characters).	Driving tour of entire area
Q6: What words or phrases would you use to describe the Rosemary District today? Please pick five.	Urban, Edgy, Diverse, Vibrant, Walkable
Q7: What words or phrases would you use to describe your vision for the Rosemary District in the future? Please pick five.	Urban, Edgy, Walkable, Safe, Diverse
Q8: Is the Rosemary District growing:	Just the right speed?
Q9: Is the new development in the Rosemary District:	Just right?
Q10: What types of businesses and services does the Rosemary District have too little of? Please check all that apply.	Retail Stores, Grocery Stores, Convenience Stores
Q11: What types of businesses and services does the Rosemary District have too much of? Please check all that apply.	<i>Respondent skipped this question</i>
Q12: What public amenities does the Rosemary District have too little of? Please check all that apply.	Parks/Open Spaces, Street Trees and Landscaping

Rosemary District Grassroots Planning Initiative

Q13: Here is a list of statements about the Rosemary District. Please respond to these statements, from Strongly Disagree to Strongly Agree:

The Rosemary District should be distinctive - not like other Sarasota neighborhoods	Strongly Agree
The Rosemary District should be a place where people can live, work and play	Strongly Agree
Diverse types of businesses should be encouraged to locate in the Rosemary District	Strongly Agree
Better connecting the Rosemary District to the Bayfront, to downtown, and to other neighborhoods is important	Strongly Agree
The Rosemary District has more than its share of social service agencies	Strongly Agree
More support - such as parking and promotional help - should be offered to help Rosemary businesses	Strongly Agree
Enhancing walkability - for example, wider sidewalks and more shade - should be a priority	Strongly Agree
Local businesses should be encouraged and "chain" businesses should be discouraged in the District	Strongly Agree
A mix of land uses - residential, stores and restaurants and places to work - is desirable	Strongly Agree
It's important to have a diverse mix of people living, working and shopping in the Rosemary District	Strongly Agree
The Rosemary District should be Sarasota's edgy, creative and innovative neighborhood	Strongly Agree
Establishing and promoting a clear identity for the District is a good idea	Strongly Agree
For the Rosemary District to reach its potential, crime prevention and community safety should be priorities	Agree

Q14: In one or two sentences, describe your vision for the Rosemary District? Please answer in the box (limit 100 characters).

urban, edgy, hot, new walkable downtown district

Q15: In one or two sentences, describe your greatest concerns about the future of the Rosemary District. Please answer in the box (limit 200 characters).

adding park areas is very important

Q16: Moving forward, what should be the top priorities for the Rosemary District? Please answer in the box (limit 200 characters).

encourage support from downtown sarasota to help grow the rosemary district

#32

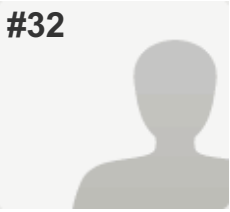
**COMPLETE***Answers Entered Manually***Collector:** Web Link - Manual Entry 1 (Web Link)**Started:** Wednesday, March 15, 2017 3:36:14 PM**Last Modified:** Wednesday, March 15, 2017 3:41:02 PM**Time Spent:** 00:04:48**IP Address:** 64.251.224.99

PAGE 1

Q1: Age?	55-64
Q2: Where do you live?	In Sarasota County (not in the City Limits)
Q3: What are the Rosemary Districts greatest strengths? Please pick five.	Proximity to Downtown, Proximity to Bayfront, Future Potential of the Neighborhood , Walkability, Cultural and Physical Historical Resources
Q4: What are the Rosemary District's greatest challenges? Please pick five.	Barriers to Connectivity to Downtown , Barriers to Connectivity to Bayfront, Lack of Parking, Large Homeless Population, Lack of Parks/Open Space
Q5: If you had one hour to introduce a visitor to the Rosemary District, where would you take them and why? Please answer in the box (limit 100 characters).	Blvd of the Arts from 41 to orange, then up and down streets
Q6: What words or phrases would you use to describe the Rosemary District today? Please pick five.	Urban, Edgy, Has Potential, Vibrant, Walkable
Q7: What words or phrases would you use to describe your vision for the Rosemary District in the future? Please pick five.	Urban, Edgy, Distinctive, Walkable, Vibrant
Q8: Is the Rosemary District growing:	Just the right speed?
Q9: Is the new development in the Rosemary District:	Just right?
Q10: What types of businesses and services does the Rosemary District have too little of? Please check all that apply.	Restaurants, Entertainment Venues, Retail Stores, Service Stores (dry cleaners, locksmiths, etc.)
Q11: What types of businesses and services does the Rosemary District have too much of? Please check all that apply.	<i>Respondent skipped this question</i>
Q12: What public amenities does the Rosemary District have too little of? Please check all that apply.	Parks/Open Spaces, Street Trees and Landscaping , Public Art, Bicycle/Pedestrian Facilities

Rosemary District Grassroots Planning Initiative

Q13: Here is a list of statements about the Rosemary District. Please respond to these statements, from Strongly Disagree to Strongly Agree:

The Rosemary District should be distinctive - not like other Sarasota neighborhoods	Agree
The Rosemary District should be a place where people can live, work and play	Strongly Agree
Diverse types of businesses should be encouraged to locate in the Rosemary District	Strongly Agree
Better connecting the Rosemary District to the Bayfront, to downtown, and to other neighborhoods is important	Strongly Agree
The Rosemary District has more than its share of social service agencies	Agree
More support - such as parking and promotional help - should be offered to help Rosemary businesses	Agree
Enhancing walkability - for example, wider sidewalks and more shade - should be a priority	Strongly Agree
Local businesses should be encouraged and "chain" businesses should be discouraged in the District	Neutral
A mix of land uses - residential, stores and restaurants and places to work - is desirable	Strongly Agree
It's important to have a diverse mix of people living, working and shopping in the Rosemary District	Strongly Agree
The Rosemary District should be Sarasota's edgy, creative and innovative neighborhood	Strongly Agree
Establishing and promoting a clear identity for the District is a good idea	Strongly Agree
For the Rosemary District to reach its potential, crime prevention and community safety should be priorities	Strongly Agree

Q14: In one or two sentences, describe your vision for the Rosemary District? Please answer in the box (limit 100 characters).

great potential. superb walking and biking possibility

Q15: In one or two sentences, describe your greatest concerns about the future of the Rosemary District. Please answer in the box (limit 200 characters).

Safety. More open/park space. Quality control.

Q16: Moving forward, what should be the top priorities for the Rosemary District? Please answer in the box (limit 200 characters).

Safety. Quality. Diversity. Mobility. Planning.

#33

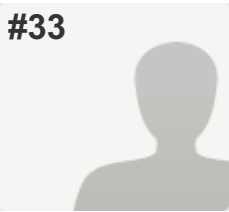

COMPLETE

Answers Entered Manually

Collector: Web Link - Manual Entry 1 (Web Link)

Started: Wednesday, March 15, 2017 3:41:05 PM

Last Modified: Wednesday, March 15, 2017 3:45:00 PM

Time Spent: 00:03:55

IP Address: 64.251.224.99

PAGE 1

Q1: Age?	35-54
Q2: Where do you live?	In the City of Sarasota (not in the Rosemary District)
Q3: What are the Rosemary Districts greatest strengths? Please pick five.	Proximity to Downtown, Proximity to Bayfront, Walkability, Cultural and Physical Historical Resources, Other (please explain) Industrial ambient
Q4: What are the Rosemary District's greatest challenges? Please pick five.	Lack of Parking, Large Homeless Population, Lack of Parks/Open Space, Missing basic services/business
Q5: If you had one hour to introduce a visitor to the Rosemary District, where would you take them and why? Please answer in the box (limit 100 characters).	Restaurants
Q6: What words or phrases would you use to describe the Rosemary District today? Please pick five.	Urban, Edgy, Creative, Young, Walkable
Q7: What words or phrases would you use to describe your vision for the Rosemary District in the future? Please pick five.	Urban, Edgy, Safe, Clean, Vibrant
Q8: Is the Rosemary District growing:	Too fast?
Q9: Is the new development in the Rosemary District:	Just right?
Q10: What types of businesses and services does the Rosemary District have too little of? Please check all that apply.	Grocery Stores, Convenience Stores, Service Stores (dry cleaners, locksmiths, etc.)
Q11: What types of businesses and services does the Rosemary District have too much of? Please check all that apply.	Social Services
Q12: What public amenities does the Rosemary District have too little of? Please check all that apply.	Parks/Open Spaces, Bicycle/Pedestrian Facilities

Rosemary District Grassroots Planning Initiative

Q13: Here is a list of statements about the Rosemary District. Please respond to these statements, from Strongly Disagree to Strongly Agree:

The Rosemary District should be distinctive - not like other Sarasota neighborhoods	Strongly Agree
---	----------------

The Rosemary District should be a place where people can live, work and play	Strongly Agree
--	----------------

Diverse types of businesses should be encouraged to locate in the Rosemary District	Neutral
---	---------

Better connecting the Rosemary District to the Bayfront, to downtown, and to other neighborhoods is important	Strongly Agree
---	----------------

The Rosemary District has more than its share of social service agencies	Strongly Agree
--	----------------

More support - such as parking and promotional help - should be offered to help Rosemary businesses	Strongly Agree
---	----------------

Enhancing walkability - for example, wider sidewalks and more shade - should be a priority	Strongly Agree
--	----------------

Local businesses should be encouraged and "chain" businesses should be discouraged in the District	Strongly Agree
--	----------------

A mix of land uses - residential, stores and restaurants and places to work - is desirable	Strongly Agree
--	----------------

It's important to have a diverse mix of people living, working and shopping in the Rosemary District	Strongly Agree
--	----------------

The Rosemary District should be Sarasota's edgy, creative and innovative neighborhood	Strongly Agree
---	----------------

Establishing and promoting a clear identity for the District is a good idea	Strongly Agree
---	----------------

For the Rosemary District to reach its potential, crime prevention and community safety should be priorities	Strongly Agree
--	----------------

Q14: In one or two sentences, describe your vision for the Rosemary District? Please answer in the box (limit 100 characters).	Urban edgy
---	------------

Q15: In one or two sentences, describe your greatest concerns about the future of the Rosemary District. Please answer in the box (limit 200 characters).	homelessness
--	--------------

Q16: Moving forward, what should be the top priorities for the Rosemary District? Please answer in the box (limit 200 characters).	good, thoughtful planning
---	---------------------------

#34

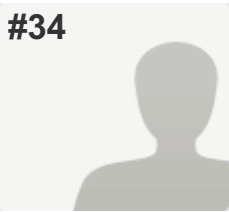

COMPLETE

Collector: Web Link 1 (Web Link)

Started: Thursday, March 16, 2017 7:33:50 PM

Last Modified: Thursday, March 16, 2017 7:40:57 PM

Time Spent: 00:07:07

IP Address: 47.199.110.19

PAGE 1

Q1: Age?	65 or older
Q2: Where do you live?	In the Rosemary District
Q3: What are the Rosemary Districts greatest strengths? Please pick five.	Proximity to Downtown, Proximity to Bayfront, Future Potential of the Neighborhood , Walkability, Human Scale
Q4: What are the Rosemary District's greatest challenges? Please pick five.	Barriers to Connectivity to Downtown , Barriers to Connectivity to Bayfront , Redevelopment Without a Vision or Plan , Lack of Clear Neighborhood Identity and Image , Missing basic services/business
Q5: If you had one hour to introduce a visitor to the Rosemary District, where would you take them and why? Please answer in the box (limit 100 characters).	<i>Respondent skipped this question</i>
Q6: What words or phrases would you use to describe the Rosemary District today? Please pick five.	Edgy, Has Potential, Inconsistent Character, Walkable, Isolated
Q7: What words or phrases would you use to describe your vision for the Rosemary District in the future? Please pick five.	Urban, Walkable, Connected, Clean, Vibrant
Q8: Is the Rosemary District growing:	Just the right speed?
Q9: Is the new development in the Rosemary District:	Just right?
Q10: What types of businesses and services does the Rosemary District have too little of? Please check all that apply.	Restaurants, Entertainment Venues, Professional Offices, Retail Stores, Service Stores (dry cleaners, locksmiths, etc.)
Q11: What types of businesses and services does the Rosemary District have too much of? Please check all that apply.	<i>Respondent skipped this question</i>

Rosemary District Grassroots Planning Initiative

Q12: What public amenities does the Rosemary District have too little of? Please check all that apply.

Parks/Open Spaces, Street Trees and Landscaping ,
Public Art, Bicycle/Pedestrian Facilities

Q13: Here is a list of statements about the Rosemary District. Please respond to these statements, from Strongly Disagree to Strongly Agree:

The Rosemary District should be distinctive - not like other Sarasota neighborhoods	Agree
The Rosemary District should be a place where people can live, work and play	Strongly Agree
Diverse types of businesses should be encouraged to locate in the Rosemary District	Neutral
Better connecting the Rosemary District to the Bayfront, to downtown, and to other neighborhoods is important	Strongly Agree
The Rosemary District has more than its share of social service agencies	Neutral
More support - such as parking and promotional help - should be offered to help Rosemary businesses	Agree
Enhancing walkability - for example, wider sidewalks and more shade - should be a priority	Strongly Agree
Local businesses should be encouraged and "chain" businesses should be discouraged in the District	Strongly Agree
A mix of land uses - residential, stores and restaurants and places to work - is desirable	Strongly Agree
It's important to have a diverse mix of people living, working and shopping in the Rosemary District	Strongly Agree
The Rosemary District should be Sarasota's edgy, creative and innovative neighborhood	Agree
Establishing and promoting a clear identity for the District is a good idea	Strongly Agree
For the Rosemary District to reach its potential, crime prevention and community safety should be priorities	Strongly Agree

Q14: In one or two sentences, describe your vision for the Rosemary District? Please answer in the box (limit 100 characters).

Mixed use, walkable, bike lanes, coffee shop, services

Q15: In one or two sentences, describe your greatest concerns about the future of the Rosemary District. Please answer in the box (limit 200 characters).

Connection to downtown, walkability, too dense, too little greenspace or trees

Q16: Moving forward, what should be the top priorities for the Rosemary District? Please answer in the box (limit 200 characters).

Walkability, streetscape, connection to other side of Fruitville and 41

#35

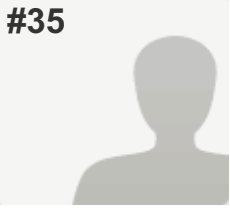
**COMPLETE****Collector:** Web Link 1 (Web Link)**Started:** Friday, March 17, 2017 7:28:54 AM**Last Modified:** Friday, March 17, 2017 7:35:08 AM**Time Spent:** 00:06:14**IP Address:** 73.255.163.246

PAGE 1

Q1: Age?	65 or older
Q2: Where do you live?	In the Rosemary District
Q3: What are the Rosemary Districts greatest strengths? Please pick five.	Proximity to Downtown, Proximity to Bayfront, Proximity to Neighborhoods, Walkability
Q4: What are the Rosemary District's greatest challenges? Please pick five.	Barriers to Connectivity to Downtown , Barriers to Connectivity to Neighborhoods , Redevelopment Without a Vision or Plan , Lack of Parks/Open Space , Potential Loss of General Character or "Feel"
Q5: If you had one hour to introduce a visitor to the Rosemary District, where would you take them and why? Please answer in the box (limit 100 characters).	walk up coconut to ringling college and up old bradenton road
Q6: What words or phrases would you use to describe the Rosemary District today? Please pick five.	Urban, Diverse, Walkable
Q7: What words or phrases would you use to describe your vision for the Rosemary District in the future? Please pick five.	Urban, Distinctive, Walkable, Green , Diverse
Q8: Is the Rosemary District growing:	Too fast?
Q9: Is the new development in the Rosemary District:	Too big?
Q10: What types of businesses and services does the Rosemary District have too little of? Please check all that apply.	Restaurants
Q11: What types of businesses and services does the Rosemary District have too much of? Please check all that apply.	<i>Respondent skipped this question</i>
Q12: What public amenities does the Rosemary District have too little of? Please check all that apply.	Parks/Open Spaces, Street Trees and Landscaping , Public Art, Bicycle/Pedestrian Facilities

Rosemary District Grassroots Planning Initiative

Q13: Here is a list of statements about the Rosemary District. Please respond to these statements, from Strongly Disagree to Strongly Agree:

The Rosemary District should be distinctive - not like other Sarasota neighborhoods	Strongly Agree
The Rosemary District should be a place where people can live, work and play	Strongly Agree
Diverse types of businesses should be encouraged to locate in the Rosemary District	Strongly Agree
Better connecting the Rosemary District to the Bayfront, to downtown, and to other neighborhoods is important	Strongly Agree
The Rosemary District has more than its share of social service agencies	Agree
More support - such as parking and promotional help - should be offered to help Rosemary businesses	Agree
Enhancing walkability - for example, wider sidewalks and more shade - should be a priority	Strongly Agree
Local businesses should be encouraged and "chain" businesses should be discouraged in the District	Neutral
A mix of land uses - residential, stores and restaurants and places to work - is desirable	Strongly Agree
It's important to have a diverse mix of people living, working and shopping in the Rosemary District	Strongly Agree
The Rosemary District should be Sarasota's edgy, creative and innovative neighborhood	Agree
Establishing and promoting a clear identity for the District is a good idea	Agree
For the Rosemary District to reach its potential, crime prevention and community safety should be priorities	Neutral

Q14: In one or two sentences, describe your vision for the Rosemary District? Please answer in the box (limit 100 characters).

Respondent skipped this question

Q15: In one or two sentences, describe your greatest concerns about the future of the Rosemary District. Please answer in the box (limit 200 characters).

lack of green space

Q16: Moving forward, what should be the top priorities for the Rosemary District? Please answer in the box (limit 200 characters).

Respondent skipped this question

#36

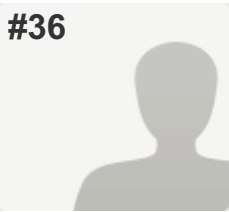

COMPLETE

Collector: Web Link 1 (Web Link)

Started: Friday, March 17, 2017 8:01:09 AM

Last Modified: Friday, March 17, 2017 8:36:08 AM

Time Spent: 00:34:59

IP Address: 47.199.105.244

PAGE 1

Q1: Age?	65 or older
Q2: Where do you live?	In the Rosemary District
Q3: What are the Rosemary Districts greatest strengths? Please pick five.	Proximity to Downtown, Proximity to Bayfront, Future Potential of the Neighborhood , Walkability, General Character or "Feel"
Q4: What are the Rosemary District's greatest challenges? Please pick five.	Redevelopment Without a Vision or Plan , Amount of Ongoing and Planned Development , Large Homeless Population, Lack of Parks/Open Space , Lack of Clear Neighborhood Identity and Image
Q5: If you had one hour to introduce a visitor to the Rosemary District, where would you take them and why? Please answer in the box (limit 100 characters).	Walk tour:bayfront,Central Ave S of 6th,E to Orange,Fruitville for diverse establishments.
Q6: What words or phrases would you use to describe the Rosemary District today? Please pick five.	Distinctive, Has Potential, Inconsistent Character, Diverse, Walkable
Q7: What words or phrases would you use to describe your vision for the Rosemary District in the future? Please pick five.	Distinctive, Walkable, Creative, Safe, Green
Q8: Is the Rosemary District growing:	Too fast?
Q9: Is the new development in the Rosemary District:	Too big?
Q10: What types of businesses and services does the Rosemary District have too little of? Please check all that apply.	Professional Offices, Grocery Stores, Service Stores (dry cleaners, locksmiths, etc.)
Q11: What types of businesses and services does the Rosemary District have too much of? Please check all that apply.	Social Services, Other (please specify) too many homeless people

Rosemary District Grassroots Planning Initiative

Q12: What public amenities does the Rosemary District have too little of? Please check all that apply.

Parks/Open Spaces, Street Trees and Landscaping ,
Bicycle/Pedestrian Facilities

Q13: Here is a list of statements about the Rosemary District. Please respond to these statements, from Strongly Disagree to Strongly Agree:

The Rosemary District should be distinctive - not like other Sarasota neighborhoods	Agree
The Rosemary District should be a place where people can live, work and play	Strongly Agree
Diverse types of businesses should be encouraged to locate in the Rosemary District	Agree
Better connecting the Rosemary District to the Bayfront, to downtown, and to other neighborhoods is important	Agree
The Rosemary District has more than its share of social service agencies	Strongly Agree
More support - such as parking and promotional help - should be offered to help Rosemary businesses	Agree
Enhancing walkability - for example, wider sidewalks and more shade - should be a priority	Strongly Agree
Local businesses should be encouraged and "chain" businesses should be discouraged in the District	Strongly Agree
A mix of land uses - residential, stores and restaurants and places to work - is desirable	Agree
It's important to have a diverse mix of people living, working and shopping in the Rosemary District	Agree
The Rosemary District should be Sarasota's edgy, creative and innovative neighborhood	Strongly Agree
Establishing and promoting a clear identity for the District is a good idea	Agree
For the Rosemary District to reach its potential, crime prevention and community safety should be priorities	Strongly Agree

Q14: In one or two sentences, describe your vision for the Rosemary District? Please answer in the box (limit 100 characters).

More trees, a park for people and dogs, less congregation of homeless people.

Q15: In one or two sentences, describe your greatest concerns about the future of the Rosemary District. Please answer in the box (limit 200 characters).

Much too much growth of hotels, condos, apts, office bldgs. Too few trees (and shade) with more trees to be removed and substitutes to be planted outside of district!

Q16: Moving forward, what should be the top priorities for the Rosemary District? Please answer in the box (limit 200 characters).

No more high bldgs encroaching on pedestrian ways, relocation of homeless people (with resulting ease of walkability without harassment), creation of green areas for everyone to enjoy.

#37

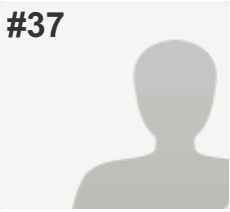
**COMPLETE****Collector:** Web Link 1 (Web Link)**Started:** Friday, March 17, 2017 8:44:07 AM**Last Modified:** Friday, March 17, 2017 9:06:23 AM**Time Spent:** 00:22:15**IP Address:** 47.199.96.115

PAGE 1

Q1: Age?	65 or older
Q2: Where do you live?	In the Rosemary District
Q3: What are the Rosemary Districts greatest strengths? Please pick five.	Proximity to Downtown, Proximity to Bayfront, Future Potential of the Neighborhood , Walkability, Human Scale
Q4: What are the Rosemary District's greatest challenges? Please pick five.	Barriers to Connectivity to Downtown , Redevelopment Without a Vision or Plan , Large Homeless Population, Lack of Clear Neighborhood Identity and Image , Missing basic services/business
Q5: If you had one hour to introduce a visitor to the Rosemary District, where would you take them and why? Please answer in the box (limit 100 characters).	Along Cocoonut and then Central to show contrast and potential
Q6: What words or phrases would you use to describe the Rosemary District today? Please pick five.	Edgy, Has Potential, Messy, Inconsistent Character, Isolated
Q7: What words or phrases would you use to describe your vision for the Rosemary District in the future? Please pick five.	Walkable, Connected, Safe, Clean, Vibrant
Q8: Is the Rosemary District growing:	Too fast?
Q9: Is the new development in the Rosemary District:	Too big?
Q10: What types of businesses and services does the Rosemary District have too little of? Please check all that apply.	Restaurants, Entertainment Venues, Retail Stores, Service Stores (dry cleaners, locksmiths, etc.)
Q11: What types of businesses and services does the Rosemary District have too much of? Please check all that apply.	Social Services
Q12: What public amenities does the Rosemary District have too little of? Please check all that apply.	Street Trees and Landscaping

Rosemary District Grassroots Planning Initiative

Q13: Here is a list of statements about the Rosemary District. Please respond to these statements, from Strongly Disagree to Strongly Agree:

The Rosemary District should be distinctive - not like other Sarasota neighborhoods	Agree
The Rosemary District should be a place where people can live, work and play	Strongly Agree
Diverse types of businesses should be encouraged to locate in the Rosemary District	Strongly Agree
Better connecting the Rosemary District to the Bayfront, to downtown, and to other neighborhoods is important	Strongly Agree
The Rosemary District has more than its share of social service agencies	Agree
More support - such as parking and promotional help - should be offered to help Rosemary businesses	Agree
Enhancing walkability - for example, wider sidewalks and more shade - should be a priority	Agree
Local businesses should be encouraged and "chain" businesses should be discouraged in the District	Agree
A mix of land uses - residential, stores and restaurants and places to work - is desirable	Agree
It's important to have a diverse mix of people living, working and shopping in the Rosemary District	Agree
The Rosemary District should be Sarasota's edgy, creative and innovative neighborhood	Agree
Establishing and promoting a clear identity for the District is a good idea	Agree
For the Rosemary District to reach its potential, crime prevention and community safety should be priorities	Strongly Agree

Q14: In one or two sentences, describe your vision for the Rosemary District? Please answer in the box (limit 100 characters).

Vibrant, feel with right mix of retail, housing. Well-lit streets used by people who feel safe.

Q15: In one or two sentences, describe your greatest concerns about the future of the Rosemary District. Please answer in the box (limit 200 characters).

Cityside, which i supported, was given a pop. density waiver. Is anyone doing the math to see that Rosemary stays within overall limits?

Q16: Moving forward, what should be the top priorities for the Rosemary District? Please answer in the box (limit 200 characters).

Attract retail to make streets feel safer, manage growth, safe access across Fruitville, 41, demolish crumbling buildings, green up.

#38

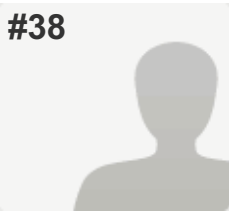

COMPLETE

Collector: Web Link 1 (Web Link)
Started: Friday, March 17, 2017 9:03:41 AM
Last Modified: Friday, March 17, 2017 9:37:05 AM
Time Spent: 00:33:23
IP Address: 47.199.110.19

PAGE 1

Q1: Age?	<i>Respondent skipped this question</i>
Q2: Where do you live?	In the Rosemary District
Q3: What are the Rosemary Districts greatest strengths? Please pick five.	Proximity to Downtown, Proximity to Bayfront, Proximity to Neighborhoods, Future Potential of the Neighborhood , Walkability
Q4: What are the Rosemary District's greatest challenges? Please pick five.	Redevelopment Without a Vision or Plan , Lack of Parks/Open Space , Lack of Clear Neighborhood Identity and Image , Missing basic services/business, Other (please specify) barriers to connectivity downtown & bayfront
Q5: If you had one hour to introduce a visitor to the Rosemary District, where would you take them and why? Please answer in the box (limit 100 characters).	to Bayfront, downtown, other neighborhoods (since no intent/plan to make the Rosemary one)
Q6: What words or phrases would you use to describe the Rosemary District today? Please pick five.	Has Potential, Messy, Inconsistent Character, Isolated, Other (please explain) like Topsy, it just "growing" (absent any basic vision/plan), leaving no sense of neighborhood
Q7: What words or phrases would you use to describe your vision for the Rosemary District in the future? Please pick five.	Distinctive, Connected, Creative, Vibrant, Green
Q8: Is the Rosemary District growing:	Too fast?
Q9: Is the new development in the Rosemary District:	Too big?

Rosemary District Grassroots Planning Initiative

Q10: What types of businesses and services does the Rosemary District have too little of? Please check all that apply.

Restaurants, Professional Offices, Retail Stores,
Convenience Stores,
Service Stores (dry cleaners, locksmiths, etc.),
Other (please explain)
nothing to give a sense of neighborhood...being treated as a piece of land the sole purpose of which is to pack as many living spaces to accommodate people to 'commute' to work elsewhere...no wide sidewalks, parks, green spaces, playgrounds for the families who may choose to live in all the new construction...etc

Q11: What types of businesses and services does the Rosemary District have too much of? Please check all that apply.

Other (please specify) none

Q12: What public amenities does the Rosemary District have too little of? Please check all that apply.

Parks/Open Spaces, Street Trees and Landscaping,
Public Art, Bicycle/Pedestrian Facilities,
Other (please specify) all of the things in 11 above

Rosemary District Grassroots Planning Initiative

Q13: Here is a list of statements about the Rosemary District. Please respond to these statements, from Strongly Disagree to Strongly Agree:

The Rosemary District should be distinctive - not like other Sarasota neighborhoods	Disagree
The Rosemary District should be a place where people can live, work and play	Strongly Agree
Diverse types of businesses should be encouraged to locate in the Rosemary District	Strongly Agree
Better connecting the Rosemary District to the Bayfront, to downtown, and to other neighborhoods is important	Strongly Agree
The Rosemary District has more than its share of social service agencies	Strongly Disagree
More support - such as parking and promotional help - should be offered to help Rosemary businesses	Agree
Enhancing walkability - for example, wider sidewalks and more shade - should be a priority	Strongly Agree
Local businesses should be encouraged and "chain" businesses should be discouraged in the District	Neutral
A mix of land uses - residential, stores and restaurants and places to work - is desirable	Strongly Agree
It's important to have a diverse mix of people living, working and shopping in the Rosemary District	Strongly Agree
The Rosemary District should be Sarasota's edgy, creative and innovative neighborhood	Disagree
Establishing and promoting a clear identity for the District is a good idea	Strongly Agree
For the Rosemary District to reach its potential, crime prevention and community safety should be priorities	Agree

Q14: In one or two sentences, describe your vision for the Rosemary District? Please answer in the box (limit 100 characters).

sense of community, food, medical, pharmacy, retail, parks, playgrounds, coffee shops, walking

Q15: In one or two sentences, describe your greatest concerns about the future of the Rosemary District. Please answer in the box (limit 200 characters).

none of the above is being/will be done...it will be a depressing place with nothing but places to live (rentals/condos) and NO sense of neighborhood...will simply be a place to pass thru/by...

Q16: Moving forward, what should be the top priorities for the Rosemary District? Please answer in the box (limit 200 characters).

MUST have wide sidewalks; dedicated multiple green space; playgrounds, restaurants and coffee shops; some self-sufficiency...make it a destination place for 'outsiders'; remove the stigma of isolation

#39

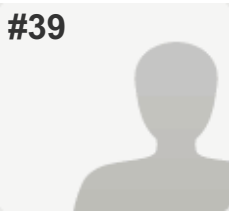

COMPLETE

Collector: Web Link 1 (Web Link)

Started: Friday, March 17, 2017 12:12:29 PM

Last Modified: Friday, March 17, 2017 12:44:50 PM

Time Spent: 00:32:21

IP Address: 174.58.10.148

PAGE 1

Q1: Age?	35-54
Q2: Where do you live?	In the Rosemary District
Q3: What are the Rosemary Districts greatest strengths? Please pick five.	Proximity to Downtown, Proximity to Bayfront, Proximity to Neighborhoods, Future Potential of the Neighborhood , Diversity of People, Buildings, Stores and Services
Q4: What are the Rosemary District's greatest challenges? Please pick five.	Barriers to Connectivity to Downtown , Barriers to Connectivity to Bayfront , Large Homeless Population, Missing basic services/business, Other (please specify) The terror of crossing Tamiami or Fruitville due to high speed of cars.
Q5: If you had one hour to introduce a visitor to the Rosemary District, where would you take them and why? Please answer in the box (limit 100 characters).	Restaurants on Lemon&Orange to show best parts&potential, Beach&downtown to show close proximity
Q6: What words or phrases would you use to describe the Rosemary District today? Please pick five.	Edgy, Has Potential, Messy, Inconsistent Character, Other (please explain) Mix of developed and dilapidated.
Q7: What words or phrases would you use to describe your vision for the Rosemary District in the future? Please pick five.	Walkable, Connected, Vibrant, Green , Diverse
Q8: Is the Rosemary District growing:	Just the right speed?
Q9: Is the new development in the Rosemary District:	Just right?

Rosemary District Grassroots Planning Initiative

Q10: What types of businesses and services does the Rosemary District have too little of? Please check all that apply.	Restaurants, Professional Offices, Retail Stores, Grocery Stores, Convenience Stores, Service Stores (dry cleaners, locksmiths, etc.)
Q11: What types of businesses and services does the Rosemary District have too much of? Please check all that apply.	<i>Respondent skipped this question</i>
Q12: What public amenities does the Rosemary District have too little of? Please check all that apply.	Parks/Open Spaces, Street Trees and Landscaping, Public Art
Q13: Here is a list of statements about the Rosemary District. Please respond to these statements, from Strongly Disagree to Strongly Agree:	
The Rosemary District should be distinctive - not like other Sarasota neighborhoods	Agree
The Rosemary District should be a place where people can live, work and play	Strongly Agree
Diverse types of businesses should be encouraged to locate in the Rosemary District	Strongly Agree
Better connecting the Rosemary District to the Bayfront, to downtown, and to other neighborhoods is important	Strongly Agree
The Rosemary District has more than its share of social service agencies	Strongly Disagree
More support - such as parking and promotional help - should be offered to help Rosemary businesses	Agree
Enhancing walkability - for example, wider sidewalks and more shade - should be a priority	Strongly Agree
Local businesses should be encouraged and "chain" businesses should be discouraged in the District	Neutral
A mix of land uses - residential, stores and restaurants and places to work - is desirable	Strongly Agree
It's important to have a diverse mix of people living, working and shopping in the Rosemary District	Strongly Agree
The Rosemary District should be Sarasota's edgy, creative and innovative neighborhood	Neutral
Establishing and promoting a clear identity for the District is a good idea	Strongly Agree
For the Rosemary District to reach its potential, crime prevention and community safety should be priorities	Agree
Q14: In one or two sentences, describe your vision for the Rosemary District? Please answer in the box (limit 100 characters).	Diverse neighborhood w/ facilities & resources for all people to feel welcome to live, work & play

Rosemary District Grassroots Planning Initiative

Q15: In one or two sentences, describe your greatest concerns about the future of the Rosemary District. Please answer in the box (limit 200 characters).

I'm concerned about the homeless, a lack of green space, and run down properties not being addressed. I'm concerned about the process that examines and manages continued growth in the area.

Q16: Moving forward, what should be the top priorities for the Rosemary District? Please answer in the box (limit 200 characters).

Addressing the homeless, encouraging businesses to come to the area, and making it pleasant to cross Tamiami & Fruitville.

#40

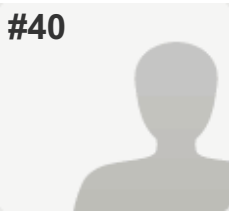

COMPLETE

Collector: Web Link 1 (Web Link)
Started: Friday, March 17, 2017 2:24:20 PM
Last Modified: Friday, March 17, 2017 2:29:37 PM
Time Spent: 00:05:16
IP Address: 71.203.32.240

PAGE 1

Q1: Age?	55-64
Q2: Where do you live?	In the Rosemary District
Q3: What are the Rosemary Districts greatest strengths? Please pick five.	Proximity to Downtown, Proximity to Bayfront, Future Potential of the Neighborhood , Walkability
Q4: What are the Rosemary District's greatest challenges? Please pick five.	Barriers to Connectivity to Downtown , Redevelopment Without a Vision or Plan , Large Homeless Population, Lack of Clear Neighborhood Identity and Image , Safety of Neighborhood
Q5: If you had one hour to introduce a visitor to the Rosemary District, where would you take them and why? Please answer in the box (limit 100 characters).	<i>Respondent skipped this question</i>
Q6: What words or phrases would you use to describe the Rosemary District today? Please pick five.	Urban, Has Potential, Unsafe, Inconsistent Character, Walkable
Q7: What words or phrases would you use to describe your vision for the Rosemary District in the future? Please pick five.	Urban, Distinctive, Walkable, Connected, Safe
Q8: Is the Rosemary District growing:	Just the right speed?
Q9: Is the new development in the Rosemary District:	Just right?
Q10: What types of businesses and services does the Rosemary District have too little of? Please check all that apply.	Restaurants, Retail Stores
Q11: What types of businesses and services does the Rosemary District have too much of? Please check all that apply.	Restaurants, Retail Stores
Q12: What public amenities does the Rosemary District have too little of? Please check all that apply.	Street Trees and Landscaping , Bicycle/Pedestrian Facilities

Rosemary District Grassroots Planning Initiative

Q13: Here is a list of statements about the Rosemary District. Please respond to these statements, from Strongly Disagree to Strongly Agree:

The Rosemary District should be distinctive - not like other Sarasota neighborhoods	Neutral
The Rosemary District should be a place where people can live, work and play	Strongly Agree
Diverse types of businesses should be encouraged to locate in the Rosemary District	Neutral
Better connecting the Rosemary District to the Bayfront, to downtown, and to other neighborhoods is important	Strongly Agree
The Rosemary District has more than its share of social service agencies	Strongly Agree
More support - such as parking and promotional help - should be offered to help Rosemary businesses	Neutral
Enhancing walkability - for example, wider sidewalks and more shade - should be a priority	Agree
Local businesses should be encouraged and "chain" businesses should be discouraged in the District	Strongly Disagree
A mix of land uses - residential, stores and restaurants and places to work - is desirable	Agree
It's important to have a diverse mix of people living, working and shopping in the Rosemary District	Disagree
The Rosemary District should be Sarasota's edgy, creative and innovative neighborhood	Neutral
Establishing and promoting a clear identity for the District is a good idea	Agree
For the Rosemary District to reach its potential, crime prevention and community safety should be priorities	Strongly Agree

Q14: In one or two sentences, describe your vision for the Rosemary District? Please answer in the box (limit 100 characters).

Respondent skipped this question

Q15: In one or two sentences, describe your greatest concerns about the future of the Rosemary District. Please answer in the box (limit 200 characters).

Respondent skipped this question

Q16: Moving forward, what should be the top priorities for the Rosemary District? Please answer in the box (limit 200 characters).

Respondent skipped this question

#41

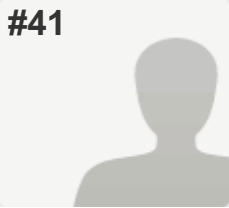

COMPLETE

Collector: Web Link 1 (Web Link)

Started: Friday, March 17, 2017 2:25:12 PM

Last Modified: Friday, March 17, 2017 2:32:27 PM

Time Spent: 00:07:14

IP Address: 69.126.192.159

PAGE 1

Q1: Age?	65 or older
Q2: Where do you live?	In the Rosemary District
Q3: What are the Rosemary Districts greatest strengths? Please pick five.	Proximity to Downtown, Future Potential of the Neighborhood , Walkability, General Character or "Feel" , Restaurants
Q4: What are the Rosemary District's greatest challenges? Please pick five.	Barriers to Connectivity to Bayfront, Redevelopment Without a Vision or Plan , Amount of Ongoing and Planned Development , Large Homeless Population, Lack of Parks/Open Space
Q5: If you had one hour to introduce a visitor to the Rosemary District, where would you take them and why? Please answer in the box (limit 100 characters).	If it were lunch time I would take them to Station 400 or to the Rosemary restaurant
Q6: What words or phrases would you use to describe the Rosemary District today? Please pick five.	Urban, Edgy, Has Potential, Diverse, Other (please explain) Being over built
Q7: What words or phrases would you use to describe your vision for the Rosemary District in the future? Please pick five.	Urban, Edgy, Distinctive, Creative, Vibrant
Q8: Is the Rosemary District growing:	Too fast?
Q9: Is the new development in the Rosemary District:	Too big?
Q10: What types of businesses and services does the Rosemary District have too little of? Please check all that apply.	Entertainment Venues, Retail Stores, Grocery Stores
Q11: What types of businesses and services does the Rosemary District have too much of? Please check all that apply.	Other (please specify) I like what it now has
Q12: What public amenities does the Rosemary District have too little of? Please check all that apply.	Parks/Open Spaces, Public Art

Rosemary District Grassroots Planning Initiative

Q13: Here is a list of statements about the Rosemary District. Please respond to these statements, from Strongly Disagree to Strongly Agree:

The Rosemary District should be distinctive - not like other Sarasota neighborhoods	Agree
The Rosemary District should be a place where people can live, work and play	Agree
Diverse types of businesses should be encouraged to locate in the Rosemary District	Strongly Agree
Better connecting the Rosemary District to the Bayfront, to downtown, and to other neighborhoods is important	Agree
The Rosemary District has more than its share of social service agencies	Neutral
More support - such as parking and promotional help - should be offered to help Rosemary businesses	Agree
Enhancing walkability - for example, wider sidewalks and more shade - should be a priority	Strongly Agree
Local businesses should be encouraged and "chain" businesses should be discouraged in the District	Strongly Agree
A mix of land uses - residential, stores and restaurants and places to work - is desirable	Agree
It's important to have a diverse mix of people living, working and shopping in the Rosemary District	Agree
The Rosemary District should be Sarasota's edgy, creative and innovative neighborhood	Agree
Establishing and promoting a clear identity for the District is a good idea	Agree
For the Rosemary District to reach its potential, crime prevention and community safety should be priorities	Agree

Q14: In one or two sentences, describe your vision for the Rosemary District? Please answer in the box (limit 100 characters).

I think the area is slowly becoming upper middle class and gentrifying. Not such a bad thing.

Q15: In one or two sentences, describe your greatest concerns about the future of the Rosemary District. Please answer in the box (limit 200 characters).

There is a lot of construction going on and I would not like to see it get too big too quickly.

Q16: Moving forward, what should be the top priorities for the Rosemary District? Please answer in the box (limit 200 characters).

Zoning. Keep the District walkable, safe and vibrant

#42

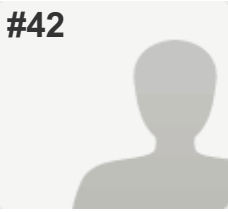
**COMPLETE****Collector:** Web Link 1 (Web Link)**Started:** Friday, March 17, 2017 3:23:04 PM**Last Modified:** Friday, March 17, 2017 3:30:23 PM**Time Spent:** 00:07:18**IP Address:** 24.149.93.197

PAGE 1

Q1: Age?	65 or older
Q2: Where do you live?	Other (please explain) Out of state condo owner
Q3: What are the Rosemary Districts greatest strengths? Please pick five.	Proximity to Downtown, Proximity to Bayfront, Future Potential of the Neighborhood , Restaurants
Q4: What are the Rosemary District's greatest challenges? Please pick five.	Barriers to Connectivity to Bayfront, Large Homeless Population, Safety of Neighborhood
Q5: If you had one hour to introduce a visitor to the Rosemary District, where would you take them and why? Please answer in the box (limit 100 characters).	Start with Alinari, Indigo, Renaissance and head east
Q6: What words or phrases would you use to describe the Rosemary District today? Please pick five.	Edgy, Has Potential, Inconsistent Character
Q7: What words or phrases would you use to describe your vision for the Rosemary District in the future? Please pick five.	Edgy, Walkable, Creative, Safe, Authentic
Q8: Is the Rosemary District growing:	Just the right speed?
Q9: Is the new development in the Rosemary District:	Too small?
Q10: What types of businesses and services does the Rosemary District have too little of? Please check all that apply.	Restaurants, Entertainment Venues, Retail Stores, Grocery Stores, Service Stores (dry cleaners, locksmiths, etc.)
Q11: What types of businesses and services does the Rosemary District have too much of? Please check all that apply.	<i>Respondent skipped this question</i>
Q12: What public amenities does the Rosemary District have too little of? Please check all that apply.	Parks/Open Spaces, Public Art

Rosemary District Grassroots Planning Initiative

Q13: Here is a list of statements about the Rosemary District. Please respond to these statements, from Strongly Disagree to Strongly Agree:

The Rosemary District should be distinctive - not like other Sarasota neighborhoods	Agree
The Rosemary District should be a place where people can live, work and play	Strongly Agree
Better connecting the Rosemary District to the Bayfront, to downtown, and to other neighborhoods is important	Agree
The Rosemary District has more than its share of social service agencies	Strongly Agree
More support - such as parking and promotional help - should be offered to help Rosemary businesses	Agree
Enhancing walkability - for example, wider sidewalks and more shade - should be a priority	Strongly Agree
Local businesses should be encouraged and "chain" businesses should be discouraged in the District	Neutral
A mix of land uses - residential, stores and restaurants and places to work - is desirable	Strongly Agree
It's important to have a diverse mix of people living, working and shopping in the Rosemary District	Strongly Agree
The Rosemary District should be Sarasota's edgy, creative and innovative neighborhood	Agree
Establishing and promoting a clear identity for the District is a good idea	Agree
For the Rosemary District to reach its potential, crime prevention and community safety should be priorities	Strongly Agree

Q14: In one or two sentences, describe your vision for the Rosemary District? Please answer in the box (limit 100 characters).	<i>Respondent skipped this question</i>
---	---

Q15: In one or two sentences, describe your greatest concerns about the future of the Rosemary District. Please answer in the box (limit 200 characters).	Homeless and vagrants
--	-----------------------

Q16: Moving forward, what should be the top priorities for the Rosemary District? Please answer in the box (limit 200 characters).	Eliminate vagrants and Salvation Army
---	---------------------------------------

#43

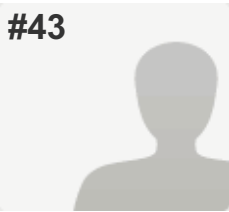

COMPLETE

Collector: Web Link 1 (Web Link)

Started: Friday, March 17, 2017 3:43:17 PM

Last Modified: Friday, March 17, 2017 4:43:36 PM

Time Spent: 01:00:19

IP Address: 72.89.116.109

PAGE 1

Q1: Age?	65 or older
Q2: Where do you live?	In the Rosemary District
Q3: What are the Rosemary Districts greatest strengths? Please pick five.	Proximity to Downtown, Proximity to Bayfront, Future Potential of the Neighborhood , Walkability, Cultural and Physical Historical Resources
Q4: What are the Rosemary District's greatest challenges? Please pick five.	Barriers to Connectivity to Bayfront, Barriers to Connectivity to Neighborhoods, Large Homeless Population, Safety of Neighborhood, Other (please specify) The homeless situation is a disastrous influence on all development and any potential. It must be addressed effectively.
Q5: If you had one hour to introduce a visitor to the Rosemary District, where would you take them and why? Please answer in the box (limit 100 characters).	Rosemary Restaurant or Station 400 for brunch
Q6: What words or phrases would you use to describe the Rosemary District today? Please pick five.	Edgy, Has Potential, Creative, Unsafe, Other (please explain) The homeless population is toxic to the neighborhood. My husband has been mugged already.
Q7: What words or phrases would you use to describe your vision for the Rosemary District in the future? Please pick five.	Walkable, Connected, Creative, Safe, Vibrant
Q8: Is the Rosemary District growing:	Too slow?
Q9: Is the new development in the Rosemary District:	Too small?
Q10: What types of businesses and services does the Rosemary District have too little of? Please check all that apply.	Restaurants, Entertainment Venues, Professional Offices, Retail Stores

Rosemary District Grassroots Planning Initiative

Q11: What types of businesses and services does the Rosemary District have too much of? Please check all that apply.

Convenience Stores,
Service Stores (dry cleaners, locksmiths, etc.),
Social Services,
Other (please specify)
Although a good service, the Salvation Army is a liability.

Q12: What public amenities does the Rosemary District have too little of? Please check all that apply.

Parks/Open Spaces, Street Trees and Landscaping,
Public Art, Bicycle/Pedestrian Facilities

Q13: Here is a list of statements about the Rosemary District. Please respond to these statements, from Strongly Disagree to Strongly Agree:

The Rosemary District should be distinctive - not like other Sarasota neighborhoods	Neutral
The Rosemary District should be a place where people can live, work and play	Agree
Diverse types of businesses should be encouraged to locate in the Rosemary District	Agree
Better connecting the Rosemary District to the Bayfront, to downtown, and to other neighborhoods is important	Agree
The Rosemary District has more than its share of social service agencies	Strongly Agree
More support - such as parking and promotional help - should be offered to help Rosemary businesses	Strongly Agree
Enhancing walkability - for example, wider sidewalks and more shade - should be a priority	Agree
Local businesses should be encouraged and "chain" businesses should be discouraged in the District	Strongly Agree
A mix of land uses - residential, stores and restaurants and places to work - is desirable	Agree
It's important to have a diverse mix of people living, working and shopping in the Rosemary District	Neutral
The Rosemary District should be Sarasota's edgy, creative and innovative neighborhood	Neutral
Establishing and promoting a clear identity for the District is a good idea	Agree
For the Rosemary District to reach its potential, crime prevention and community safety should be priorities	Strongly Agree

Q14: In one or two sentences, describe your vision for the Rosemary District? Please answer in the box (limit 100 characters).

Support Bayfront, the Arts, restaurants, and have mixed residential and commercial options.

Q15: In one or two sentences, describe your greatest concerns about the future of the Rosemary District. Please answer in the box (limit 200 characters).

I am deeply concerned that the presence of the Salvation Army, the homeless population, and lack of upscale amenities will forever doom this neighborhood.

Rosemary District Grassroots Planning Initiative

Q16: Moving forward, what should be the top priorities for the Rosemary District? Please answer in the box (limit 200 characters).

ELIMINATE HOMELESSNESS.

#44

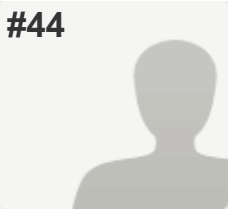
**COMPLETE****Collector:** Web Link 1 (Web Link)**Started:** Friday, March 17, 2017 5:13:27 PM**Last Modified:** Friday, March 17, 2017 5:24:23 PM**Time Spent:** 00:10:56**IP Address:** 68.46.59.188

PAGE 1

Q1: Age?	55-64
Q2: Where do you live?	In the Rosemary District
Q3: What are the Rosemary Districts greatest strengths? Please pick five.	Proximity to Downtown, Proximity to Bayfront, Future Potential of the Neighborhood , Ongoing and Planned Development Projects , Walkability
Q4: What are the Rosemary District's greatest challenges? Please pick five.	Large Homeless Population, Lack of Clear Neighborhood Identity and Image , Potential Loss of General Character or "Feel" , Safety of Neighborhood , Missing basic services/business
Q5: If you had one hour to introduce a visitor to the Rosemary District, where would you take them and why? Please answer in the box (limit 100 characters).	I would take them to the Main Street in rosemary and show the revitalization
Q6: What words or phrases would you use to describe the Rosemary District today? Please pick five.	Edgy, Has Potential, Messy, Unsafe, Walkable
Q7: What words or phrases would you use to describe your vision for the Rosemary District in the future? Please pick five.	Urban, Walkable, Creative, Safe, Clean
Q8: Is the Rosemary District growing:	Just the right speed?
Q9: Is the new development in the Rosemary District:	Just right?
Q10: What types of businesses and services does the Rosemary District have too little of? Please check all that apply.	Restaurants, Entertainment Venues, Retail Stores, Convenience Stores
Q11: What types of businesses and services does the Rosemary District have too much of? Please check all that apply.	Professional Offices, Social Services

Rosemary District Grassroots Planning Initiative

Q12: What public amenities does the Rosemary District have too little of? Please check all that apply.

Street Trees and Landscaping , Public Art

Q13: Here is a list of statements about the Rosemary District. Please respond to these statements, from Strongly Disagree to Strongly Agree:

The Rosemary District should be distinctive - not like other Sarasota neighborhoods	Neutral
The Rosemary District should be a place where people can live, work and play	Agree
Diverse types of businesses should be encouraged to locate in the Rosemary District	Agree
Better connecting the Rosemary District to the Bayfront, to downtown, and to other neighborhoods is important	Agree
The Rosemary District has more than its share of social service agencies	Agree
More support - such as parking and promotional help - should be offered to help Rosemary businesses	Neutral
Enhancing walkability - for example, wider sidewalks and more shade - should be a priority	Agree
Local businesses should be encouraged and "chain" businesses should be discouraged in the District	Strongly Agree
A mix of land uses - residential, stores and restaurants and places to work - is desirable	Strongly Agree
It's important to have a diverse mix of people living, working and shopping in the Rosemary District	Neutral
The Rosemary District should be Sarasota's edgy, creative and innovative neighborhood	Agree
Establishing and promoting a clear identity for the District is a good idea	Agree
For the Rosemary District to reach its potential, crime prevention and community safety should be priorities	Strongly Agree

Q14: In one or two sentences, describe your vision for the Rosemary District? Please answer in the box (limit 100 characters).

Would be great to be a second "downtown" area...walkable with some nice pubs and restaurants

Q15: In one or two sentences, describe your greatest concerns about the future of the Rosemary District. Please answer in the box (limit 200 characters).

I hope it does not get overbuilt with apartments..I also hope it becomes a safer place to walk to

Q16: Moving forward, what should be the top priorities for the Rosemary District? Please answer in the box (limit 200 characters).

Safety and consumer friendly..cozy

#45

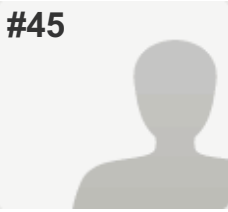
**COMPLETE****Collector:** Web Link 1 (Web Link)**Started:** Friday, March 17, 2017 5:47:29 PM**Last Modified:** Friday, March 17, 2017 6:17:18 PM**Time Spent:** 00:29:48**IP Address:** 162.195.233.163

PAGE 1

Q1: Age?	55-64
Q2: Where do you live?	In the Rosemary District
Q3: What are the Rosemary Districts greatest strengths? Please pick five.	Ongoing and Planned Development Projects , Walkability, General Character or "Feel" , Restaurants, Businesses
Q4: What are the Rosemary District's greatest challenges? Please pick five.	Amount of Ongoing and Planned Development , Lack of Parking, Large Homeless Population, Safety of Neighborhood , Missing basic services/business
Q5: If you had one hour to introduce a visitor to the Rosemary District, where would you take them and why? Please answer in the box (limit 100 characters).	To Citrus Square area because it feels safer than Central St.
Q6: What words or phrases would you use to describe the Rosemary District today? Please pick five.	Has Potential, Messy, Unsafe, Inconsistent Character, Walkable
Q7: What words or phrases would you use to describe your vision for the Rosemary District in the future? Please pick five.	Urban, Walkable, Connected, Safe, Vibrant
Q8: Is the Rosemary District growing:	Too slow?
Q9: Is the new development in the Rosemary District:	Just right?
Q10: What types of businesses and services does the Rosemary District have too little of? Please check all that apply.	Restaurants, Entertainment Venues, Retail Stores, Grocery Stores, Service Stores (dry cleaners, locksmiths, etc.)
Q11: What types of businesses and services does the Rosemary District have too much of? Please check all that apply.	Other (please specify) District lacks services

Rosemary District Grassroots Planning Initiative

Q12: What public amenities does the Rosemary District have too little of? Please check all that apply.

Street Trees and Landscaping ,
Bicycle/Pedestrian Facilities

Q13: Here is a list of statements about the Rosemary District. Please respond to these statements, from Strongly Disagree to Strongly Agree:

The Rosemary District should be distinctive - not like other Sarasota neighborhoods	Strongly Agree
The Rosemary District should be a place where people can live, work and play	Strongly Agree
Diverse types of businesses should be encouraged to locate in the Rosemary District	Agree
Better connecting the Rosemary District to the Bayfront, to downtown, and to other neighborhoods is important	Strongly Agree
The Rosemary District has more than its share of social service agencies	Neutral
More support - such as parking and promotional help - should be offered to help Rosemary businesses	Strongly Agree
Enhancing walkability - for example, wider sidewalks and more shade - should be a priority	Strongly Agree
Local businesses should be encouraged and "chain" businesses should be discouraged in the District	Strongly Agree
A mix of land uses - residential, stores and restaurants and places to work - is desirable	Strongly Agree
It's important to have a diverse mix of people living, working and shopping in the Rosemary District	Agree
The Rosemary District should be Sarasota's edgy, creative and innovative neighborhood	Strongly Agree
Establishing and promoting a clear identity for the District is a good idea	Strongly Agree
For the Rosemary District to reach its potential, crime prevention and community safety should be priorities	Strongly Agree

Q14: In one or two sentences, describe your vision for the Rosemary District? Please answer in the box (limit 100 characters).

As a walkable neighborhood, with restaurants and shops lining its streets.

Q15: In one or two sentences, describe your greatest concerns about the future of the Rosemary District. Please answer in the box (limit 200 characters).

that the Rosemary district will not prosper and become attractive to residents

Q16: Moving forward, what should be the top priorities for the Rosemary District? Please answer in the box (limit 200 characters).

Safety, landscape and sidewalk improvements, addition of restaurants, shops and art venues.

#46

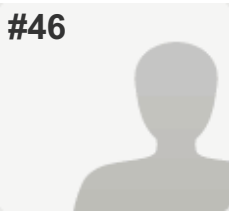
**COMPLETE****Collector:** Web Link 1 (Web Link)**Started:** Saturday, March 18, 2017 3:33:10 PM**Last Modified:** Saturday, March 18, 2017 3:55:53 PM**Time Spent:** 00:22:42**IP Address:** 96.232.138.50

PAGE 1

Q1: Age?	55-64
Q2: Where do you live?	In the Rosemary District
Q3: What are the Rosemary Districts greatest strengths? Please pick five.	Proximity to Downtown, Proximity to Bayfront, Future Potential of the Neighborhood , Walkability, Human Scale
Q4: What are the Rosemary District's greatest challenges? Please pick five.	Barriers to Connectivity to Bayfront, Redevelopment Without a Vision or Plan , Large Homeless Population, Lack of Clear Neighborhood Identity and Image , Missing basic services/business
Q5: If you had one hour to introduce a visitor to the Rosemary District, where would you take them and why? Please answer in the box (limit 100 characters).	I would take them to some of the new restaurants and down to the water.
Q6: What words or phrases would you use to describe the Rosemary District today? Please pick five.	Has Potential, Messy, Inconsistent Character, Walkable, Isolated
Q7: What words or phrases would you use to describe your vision for the Rosemary District in the future? Please pick five.	Distinctive, Clean, Safe, Connected, Walkable
Q8: Is the Rosemary District growing:	Too slow?
Q9: Is the new development in the Rosemary District:	Too small?
Q10: What types of businesses and services does the Rosemary District have too little of? Please check all that apply.	Restaurants, Entertainment Venues, Retail Stores, Grocery Stores, Convenience Stores, Service Stores (dry cleaners, locksmiths, etc.)
Q11: What types of businesses and services does the Rosemary District have too much of? Please check all that apply.	<i>Respondent skipped this question</i>

Rosemary District Grassroots Planning Initiative

Q12: What public amenities does the Rosemary District have too little of? Please check all that apply.

Parks/Open Spaces, Street Trees and Landscaping ,
Public Art, Bicycle/Pedestrian Facilities

Q13: Here is a list of statements about the Rosemary District. Please respond to these statements, from Strongly Disagree to Strongly Agree:

The Rosemary District should be distinctive - not like other Sarasota neighborhoods	Agree
The Rosemary District should be a place where people can live, work and play	Strongly Agree
Diverse types of businesses should be encouraged to locate in the Rosemary District	Strongly Agree
Better connecting the Rosemary District to the Bayfront, to downtown, and to other neighborhoods is important	Strongly Agree
The Rosemary District has more than its share of social service agencies	Neutral
More support - such as parking and promotional help - should be offered to help Rosemary businesses	Agree
Enhancing walkability - for example, wider sidewalks and more shade - should be a priority	Strongly Agree
Local businesses should be encouraged and "chain" businesses should be discouraged in the District	Neutral
A mix of land uses - residential, stores and restaurants and places to work - is desirable	Agree
It's important to have a diverse mix of people living, working and shopping in the Rosemary District	Neutral
The Rosemary District should be Sarasota's edgy, creative and innovative neighborhood	Neutral
Establishing and promoting a clear identity for the District is a good idea	Agree
For the Rosemary District to reach its potential, crime prevention and community safety should be priorities	Strongly Agree

Q14: In one or two sentences, describe your vision for the Rosemary District? Please answer in the box (limit 100 characters).

It should be a safe self sustaining district.

Q15: In one or two sentences, describe your greatest concerns about the future of the Rosemary District. Please answer in the box (limit 200 characters).

While the number of restaurants has been improving more are needed. There is a shortage of stores particularly stores providing daily needs. Safety is a concern as is the large homeless population.

Q16: Moving forward, what should be the top priorities for the Rosemary District? Please answer in the box (limit 200 characters).

Improving safety and building an infrastructure of stores, restaurants and entertainment venues.

#47

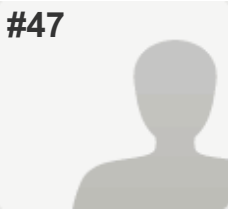
**COMPLETE****Collector:** Web Link 1 (Web Link)**Started:** Saturday, March 18, 2017 9:19:45 PM**Last Modified:** Saturday, March 18, 2017 9:31:49 PM**Time Spent:** 00:12:04**IP Address:** 47.199.110.162

PAGE 1

Q1: Age?	65 or older
Q2: Where do you live?	In the Rosemary District
Q3: What are the Rosemary Districts greatest strengths? Please pick five.	Proximity to Downtown, Proximity to Bayfront, Future Potential of the Neighborhood , Ongoing and Planned Development Projects
Q4: What are the Rosemary District's greatest challenges? Please pick five.	Barriers to Connectivity to Downtown , Barriers to Connectivity to Bayfront , Safety of Neighborhood , Missing basic services/business
Q5: If you had one hour to introduce a visitor to the Rosemary District, where would you take them and why? Please answer in the box (limit 100 characters).	<i>Respondent skipped this question</i>
Q6: What words or phrases would you use to describe the Rosemary District today? Please pick five.	Urban, Unsafe
Q7: What words or phrases would you use to describe your vision for the Rosemary District in the future? Please pick five.	Urban, Walkable, Connected, Safe, Vibrant
Q8: Is the Rosemary District growing:	Just the right speed?
Q9: Is the new development in the Rosemary District:	Just right?
Q10: What types of businesses and services does the Rosemary District have too little of? Please check all that apply.	Restaurants, Retail Stores, Grocery Stores, Service Stores (dry cleaners, locksmiths, etc.)
Q11: What types of businesses and services does the Rosemary District have too much of? Please check all that apply.	Social Services
Q12: What public amenities does the Rosemary District have too little of? Please check all that apply.	Other (please specify) Side walks in good repair. 3

Rosemary District Grassroots Planning Initiative

Q13: Here is a list of statements about the Rosemary District. Please respond to these statements, from Strongly Disagree to Strongly Agree:

The Rosemary District should be distinctive - not like other Sarasota neighborhoods	Neutral
The Rosemary District should be a place where people can live, work and play	Agree
Diverse types of businesses should be encouraged to locate in the Rosemary District	Agree
Better connecting the Rosemary District to the Bayfront, to downtown, and to other neighborhoods is important	Agree
The Rosemary District has more than its share of social service agencies	Strongly Agree
More support - such as parking and promotional help - should be offered to help Rosemary businesses	Strongly Disagree
Enhancing walkability - for example, wider sidewalks and more shade - should be a priority	Neutral
Local businesses should be encouraged and "chain" businesses should be discouraged in the District	Disagree
A mix of land uses - residential, stores and restaurants and places to work - is desirable	Agree
It's important to have a diverse mix of people living, working and shopping in the Rosemary District	Neutral
The Rosemary District should be Sarasota's edgy, creative and innovative neighborhood	Neutral
Establishing and promoting a clear identity for the District is a good idea	Agree
For the Rosemary District to reach its potential, crime prevention and community safety should be priorities	Strongly Agree

Q14: In one or two sentences, describe your vision for the Rosemary District? Please answer in the box (limit 100 characters).

To be like a larger Southside Village.

Q15: In one or two sentences, describe your greatest concerns about the future of the Rosemary District. Please answer in the box (limit 200 characters).

Government regulators deciding what's best or even deciding at all

Q16: Moving forward, what should be the top priorities for the Rosemary District? Please answer in the box (limit 200 characters).

Safety and roundabouts at key intersections such as Fruitville and 41, Coconut and 41.

#48

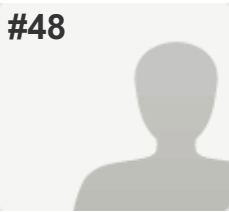

COMPLETE

Collector: Web Link 1 (Web Link)

Started: Sunday, March 19, 2017 9:09:01 AM

Last Modified: Sunday, March 19, 2017 9:33:48 AM

Time Spent: 00:24:47

IP Address: 73.255.244.233

PAGE 1

Q1: Age?	55-64
Q2: Where do you live?	In Sarasota County (not in the City Limits)
Q3: What are the Rosemary Districts greatest strengths? Please pick five.	Proximity to Downtown, Proximity to Neighborhoods, Future Potential of the Neighborhood , Diversity of People, Buildings, Stores and Services , Other (please explain) Potential walkability
Q4: What are the Rosemary District's greatest challenges? Please pick five.	Redevelopment Without a Vision or Plan , Amount of Ongoing and Planned Development , Large Homeless Population, Lack of Clear Neighborhood Identity and Image , Missing basic services/business
Q5: If you had one hour to introduce a visitor to the Rosemary District, where would you take them and why? Please answer in the box (limit 100 characters).	Physical boundaries, older typical structures, new development, Mandeville
Q6: What words or phrases would you use to describe the Rosemary District today? Please pick five.	Edgy, Has Potential, Messy, Inconsistent Character, Young
Q7: What words or phrases would you use to describe your vision for the Rosemary District in the future? Please pick five.	Edgy, Walkable, Connected, Creative, Vibrant
Q8: Is the Rosemary District growing:	Too fast?
Q9: Is the new development in the Rosemary District:	Too big?
Q10: What types of businesses and services does the Rosemary District have too little of? Please check all that apply.	Retail Stores, Grocery Stores, Convenience Stores, Service Stores (dry cleaners, locksmiths, etc.)
Q11: What types of businesses and services does the Rosemary District have too much of? Please check all that apply.	Social Services

Rosemary District Grassroots Planning Initiative

Q12: What public amenities does the Rosemary District have too little of? Please check all that apply.

Parks/Open Spaces, Street Trees and Landscaping,
Public Art, Bicycle/Pedestrian Facilities,
Other (please specify)
Wayfinding markers or signs, historical markers, clear definition of neighborhood (entrance signs, banners on poles, distinctive street lights or other distinctive features to set it off from Downtown and Gillespie Park.

Q13: Here is a list of statements about the Rosemary District. Please respond to these statements, from Strongly Disagree to Strongly Agree:

The Rosemary District should be distinctive - not like other Sarasota neighborhoods	Strongly Disagree
The Rosemary District should be a place where people can live, work and play	Strongly Disagree
Diverse types of businesses should be encouraged to locate in the Rosemary District	Strongly Disagree
Better connecting the Rosemary District to the Bayfront, to downtown, and to other neighborhoods is important	Strongly Disagree
The Rosemary District has more than its share of social service agencies	Disagree
More support - such as parking and promotional help - should be offered to help Rosemary businesses	Strongly Disagree
Enhancing walkability - for example, wider sidewalks and more shade - should be a priority	Strongly Disagree
Local businesses should be encouraged and "chain" businesses should be discouraged in the District	Disagree
A mix of land uses - residential, stores and restaurants and places to work - is desirable	Strongly Disagree
It's important to have a diverse mix of people living, working and shopping in the Rosemary District	Strongly Disagree
The Rosemary District should be Sarasota's edgy, creative and innovative neighborhood	Strongly Disagree
Establishing and promoting a clear identity for the District is a good idea	Strongly Disagree
For the Rosemary District to reach its potential, crime prevention and community safety should be priorities	Strongly Disagree

Q14: In one or two sentences, describe your vision for the Rosemary District? Please answer in the box (limit 100 characters).

Respondent skipped this question

Q15: In one or two sentences, describe your greatest concerns about the future of the Rosemary District. Please answer in the box (limit 200 characters).

Respondent skipped this question

Rosemary District Grassroots Planning Initiative

Q16: Moving forward, what should be the top priorities for the Rosemary District? Please answer in the box (limit 200 characters).

Visual cohesion, active street life (enhanced walkability, reasonable parking, shade, mix of land uses), reduce presence of homeless, clear visual identity (think SoHo in NYC)

#49

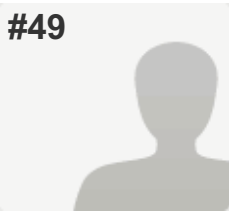

COMPLETE

Collector: Web Link 1 (Web Link)

Started: Sunday, March 19, 2017 12:46:13 PM

Last Modified: Sunday, March 19, 2017 12:56:25 PM

Time Spent: 00:10:12

IP Address: 142.76.1.62

PAGE 1

Q1: Age?	65 or older
Q2: Where do you live?	In the Rosemary District
Q3: What are the Rosemary Districts greatest strengths? Please pick five.	Proximity to Downtown, Proximity to Bayfront, Future Potential of the Neighborhood , Ongoing and Planned Development Projects , Walkability
Q4: What are the Rosemary District's greatest challenges? Please pick five.	Barriers to Connectivity to Downtown , Barriers to Connectivity to Bayfront , Redevelopment Without a Vision or Plan , Lack of Parks/Open Space
Q5: If you had one hour to introduce a visitor to the Rosemary District, where would you take them and why? Please answer in the box (limit 100 characters).	walk about 4th to 6th streets, Orange to 41 to show what exists and what is coming
Q6: What words or phrases would you use to describe the Rosemary District today? Please pick five.	Urban, Has Potential, Isolated, Other (please explain) needs proposed changes to Fruitville Ave to connect to the downtown
Q7: What words or phrases would you use to describe your vision for the Rosemary District in the future? Please pick five.	Urban, Walkable, Connected, Vibrant
Q8: Is the Rosemary District growing:	Too fast?
Q9: Is the new development in the Rosemary District:	Just right?
Q10: What types of businesses and services does the Rosemary District have too little of? Please check all that apply.	Restaurants, Entertainment Venues, Retail Stores, Convenience Stores, Service Stores (dry cleaners, locksmiths, etc.)
Q11: What types of businesses and services does the Rosemary District have too much of? Please check all that apply.	<i>Respondent skipped this question</i>

Rosemary District Grassroots Planning Initiative

Q12: What public amenities does the Rosemary District have too little of? Please check all that apply.

Parks/Open Spaces, Street Trees and Landscaping ,
Bicycle/Pedestrian Facilities

Q13: Here is a list of statements about the Rosemary District. Please respond to these statements, from Strongly Disagree to Strongly Agree:

The Rosemary District should be distinctive - not like other Sarasota neighborhoods	Neutral
The Rosemary District should be a place where people can live, work and play	Agree
Diverse types of businesses should be encouraged to locate in the Rosemary District	Agree
Better connecting the Rosemary District to the Bayfront, to downtown, and to other neighborhoods is important	Strongly Agree
The Rosemary District has more than its share of social service agencies	Disagree
More support - such as parking and promotional help - should be offered to help Rosemary businesses	Neutral
Enhancing walkability - for example, wider sidewalks and more shade - should be a priority	Agree
Local businesses should be encouraged and “chain” businesses should be discouraged in the District	Neutral
A mix of land uses - residential, stores and restaurants and places to work - is desirable	Agree
It's important to have a diverse mix of people living, working and shopping in the Rosemary District	Agree
The Rosemary District should be Sarasota's edgy, creative and innovative neighborhood	Neutral
Establishing and promoting a clear identity for the District is a good idea	Agree
For the Rosemary District to reach its potential, crime prevention and community safety should be priorities	Neutral

Q14: In one or two sentences, describe your vision for the Rosemary District? Please answer in the box (limit 100 characters).

I imagine a place where more people are out walking on the streets doing a variety of activities

Q15: In one or two sentences, describe your greatest concerns about the future of the Rosemary District. Please answer in the box (limit 200 characters).

being cut-off from the downtown and Bayfront by Fruitville and 41.

Q16: Moving forward, what should be the top priorities for the Rosemary District? Please answer in the box (limit 200 characters).

Appropriate mix of residential, business and entertainment. Not too much of any single one

#50

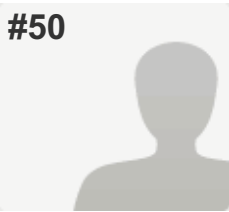

COMPLETE

Collector: Web Link 1 (Web Link)
Started: Monday, March 20, 2017 9:34:32 AM
Last Modified: Monday, March 20, 2017 10:10:30 AM
Time Spent: 00:35:58
IP Address: 174.58.111.203

PAGE 1

Q1: Age?	65 or older
Q2: Where do you live?	In the Rosemary District
Q3: What are the Rosemary Districts greatest strengths? Please pick five.	Proximity to Downtown, Proximity to Bayfront, Proximity to Neighborhoods, Future Potential of the Neighborhood , Ongoing and Planned Development Projects
Q4: What are the Rosemary District's greatest challenges? Please pick five.	Barriers to Connectivity to Downtown , Barriers to Connectivity to Bayfront , Barriers to Connectivity to Neighborhoods , Large Homeless Population, Safety of Neighborhood
Q5: If you had one hour to introduce a visitor to the Rosemary District, where would you take them and why? Please answer in the box (limit 100 characters).	bayfront, condos, new apartments, orange street, public's, avoid salvation army!
Q6: What words or phrases would you use to describe the Rosemary District today? Please pick five.	Urban, Has Potential, Unsafe, Isolated, Other (please explain) Salvation Armoury location makes Rosemary District a night mare
Q7: What words or phrases would you use to describe your vision for the Rosemary District in the future? Please pick five.	Urban, Walkable, Connected, Safe, Other (please specify) Best area in Sarasota
Q8: Is the Rosemary District growing:	Too slow?
Q9: Is the new development in the Rosemary District:	Too small?
Q10: What types of businesses and services does the Rosemary District have too little of? Please check all that apply.	Other (please explain) needs more condo high rise's to support area tax base and new ammenities
Q11: What types of businesses and services does the Rosemary District have too much of? Please check all that apply.	Other (please specify) too many homeless vagarants and Salvation Army

Rosemary District Grassroots Planning Initiative

Q12: What public amenities does the Rosemary District have too little of? Please check all that apply.

Street Trees and Landscaping ,
Bicycle/Pedestrian Facilities,
Other (please specify)
access to downtown and bayfront

Q13: Here is a list of statements about the Rosemary District. Please respond to these statements, from Strongly Disagree to Strongly Agree:

The Rosemary District should be distinctive - not like other Sarasota neighborhoods Strongly Disagree

The Rosemary District should be a place where people can live, work and play Strongly Agree

Diverse types of businesses should be encouraged to locate in the Rosemary District Strongly Agree

Better connecting the Rosemary District to the Bayfront, to downtown, and to other neighborhoods is important Strongly Agree

The Rosemary District has more than its share of social service agencies Strongly Agree

More support - such as parking and promotional help - should be offered to help Rosemary businesses Neutral

Enhancing walkability - for example, wider sidewalks and more shade - should be a priority Strongly Agree

Local businesses should be encouraged and "chain" businesses should be discouraged in the District Neutral

A mix of land uses - residential, stores and restaurants and places to work - is desirable Strongly Agree

It's important to have a diverse mix of people living, working and shopping in the Rosemary District Strongly Agree

The Rosemary District should be Sarasota's edgy, creative and innovative neighborhood Strongly Agree

Establishing and promoting a clear identity for the District is a good idea Agree

For the Rosemary District to reach its potential, crime prevention and community safety should be priorities Strongly Agree

Q14: In one or two sentences, describe your vision for the Rosemary District? Please answer in the box (limit 100 characters).

totally connected to downtown

Q15: In one or two sentences, describe your greatest concerns about the future of the Rosemary District. Please answer in the box (limit 200 characters).

move salvation army to a larger property further away from downtown core. sell existing property to a hi-rise condo developer to pay for the new salvation army facility.

Q16: Moving forward, what should be the top priorities for the Rosemary District? Please answer in the box (limit 200 characters).

Allow higher condos with nice views will maintain and increase property values in area, use development fees and taxes to enhance Rosemary district

#51

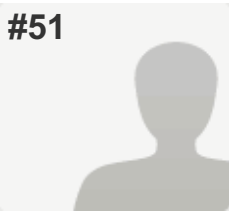

COMPLETE

Collector: Web Link 1 (Web Link)

Started: Tuesday, March 21, 2017 8:51:39 AM

Last Modified: Tuesday, March 21, 2017 9:19:26 AM

Time Spent: 00:27:47

IP Address: 174.58.111.203

PAGE 1

Q1: Age?	55-64
Q2: Where do you live?	In the Rosemary District
Q3: What are the Rosemary Districts greatest strengths? Please pick five.	Proximity to Downtown, Proximity to Bayfront, Future Potential of the Neighborhood , Ongoing and Planned Development Projects , Walkability
Q4: What are the Rosemary District's greatest challenges? Please pick five.	Barriers to Connectivity to Downtown , Barriers to Connectivity to Bayfront , Large Homeless Population, Safety of Neighborhood
Q5: If you had one hour to introduce a visitor to the Rosemary District, where would you take them and why? Please answer in the box (limit 100 characters).	walk to downtown and bayfront, restaurants & waterfront within walking distance
Q6: What words or phrases would you use to describe the Rosemary District today? Please pick five.	Urban, Has Potential, Inconsistent Character, Vibrant, Walkable
Q7: What words or phrases would you use to describe your vision for the Rosemary District in the future? Please pick five.	Urban, Walkable, Connected, Safe, Vibrant
Q8: Is the Rosemary District growing:	Too slow?
Q9: Is the new development in the Rosemary District:	Just right?
Q10: What types of businesses and services does the Rosemary District have too little of? Please check all that apply.	Restaurants, Retail Stores, Grocery Stores, Convenience Stores
Q11: What types of businesses and services does the Rosemary District have too much of? Please check all that apply.	Social Services, Other (please specify) Salvation Army is a wonderful business but it's located too close to downtown/Rosemary district

Rosemary District Grassroots Planning Initiative

Q12: What public amenities does the Rosemary District have too little of? Please check all that apply.

Bicycle/Pedestrian Facilities,
Other (please specify)
Need improved walkability with predictable, regular pedestrian street lights, proper sidewalks versus designs that swerve onto 41 (see 41 and 12th St east side) Need better street lighting to encourage people to walk into town at night

Q13: Here is a list of statements about the Rosemary District. Please respond to these statements, from Strongly Disagree to Strongly Agree:

The Rosemary District should be distinctive - not like other Sarasota neighborhoods	Neutral
The Rosemary District should be a place where people can live, work and play	Strongly Agree
Diverse types of businesses should be encouraged to locate in the Rosemary District	Strongly Agree
Better connecting the Rosemary District to the Bayfront, to downtown, and to other neighborhoods is important	Strongly Agree
The Rosemary District has more than its share of social service agencies	Strongly Agree
More support - such as parking and promotional help - should be offered to help Rosemary businesses	Agree
Enhancing walkability - for example, wider sidewalks and more shade - should be a priority	Strongly Agree
Local businesses should be encouraged and "chain" businesses should be discouraged in the District	Neutral
A mix of land uses - residential, stores and restaurants and places to work - is desirable	Strongly Agree
It's important to have a diverse mix of people living, working and shopping in the Rosemary District	Strongly Agree
The Rosemary District should be Sarasota's edgy, creative and innovative neighborhood	Agree
Establishing and promoting a clear identity for the District is a good idea	Agree
For the Rosemary District to reach its potential, crime prevention and community safety should be priorities	Strongly Agree

Q14: In one or two sentences, describe your vision for the Rosemary District? Please answer in the box (limit 100 characters).

Desirable place to live/work/shop with easy, safe, walk to restaurants, downtown, & bayfront

Q15: In one or two sentences, describe your greatest concerns about the future of the Rosemary District. Please answer in the box (limit 200 characters).

Unless the Salvation Army is moved away from downtown, it will continue to attract people who loiter around the bus depot, block sidewalks, beg at street corners etc

Rosemary District Grassroots Planning Initiative

Q16: Moving forward, what should be the top priorities for the Rosemary District? Please answer in the box (limit 200 characters).

Improve walkability/connectivity to downtown & bayfront (will reduce vehicle traffic), encourage restaurants and business to locate here, minimize vacancy issue by relocating Salvation Army

#52

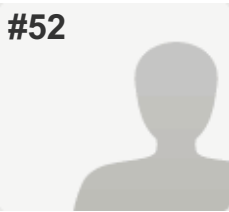

COMPLETE

Collector: Web Link 1 (Web Link)

Started: Tuesday, March 21, 2017 12:47:28 PM

Last Modified: Tuesday, March 21, 2017 1:02:55 PM

Time Spent: 00:15:27

IP Address: 174.58.30.160

PAGE 1

Q1: Age?	35-54
Q2: Where do you live?	In the City of Sarasota (not in the Rosemary District)
Q3: What are the Rosemary Districts greatest strengths? Please pick five.	Future Potential of the Neighborhood , Ongoing and Planned Development Projects , Walkability, General Character or "Feel" , Restaurants
Q4: What are the Rosemary District's greatest challenges? Please pick five.	Barriers to Connectivity to Downtown , Lack of Parking, Large Homeless Population, Lack of Parks/Open Space , Other (please specify) development of a plan that encourages conformity of design.
Q5: If you had one hour to introduce a visitor to the Rosemary District, where would you take them and why? Please answer in the box (limit 100 characters).	we would walk down central and point out all of the things that are 'coming soon!'....
Q6: What words or phrases would you use to describe the Rosemary District today? Please pick five.	Urban, Has Potential, Creative, Authentic, Walkable
Q7: What words or phrases would you use to describe your vision for the Rosemary District in the future? Please pick five.	Walkable, Connected, Creative, Safe, Diverse
Q8: Is the Rosemary District growing:	Just the right speed?
Q9: Is the new development in the Rosemary District:	Just right?
Q10: What types of businesses and services does the Rosemary District have too little of? Please check all that apply.	Restaurants, Entertainment Venues, Professional Offices, Retail Stores, Grocery Stores
Q11: What types of businesses and services does the Rosemary District have too much of? Please check all that apply.	<i>Respondent skipped this question</i>

Rosemary District Grassroots Planning Initiative

Q12: What public amenities does the Rosemary District have too little of? Please check all that apply.

Parks/Open Spaces, Public Art,
Bicycle/Pedestrian Facilities

Q13: Here is a list of statements about the Rosemary District. Please respond to these statements, from Strongly Disagree to Strongly Agree:

The Rosemary District should be distinctive - not like other Sarasota neighborhoods	Agree
The Rosemary District should be a place where people can live, work and play	Strongly Agree
Diverse types of businesses should be encouraged to locate in the Rosemary District	Strongly Agree
Better connecting the Rosemary District to the Bayfront, to downtown, and to other neighborhoods is important	Strongly Agree
The Rosemary District has more than its share of social service agencies	Neutral
More support - such as parking and promotional help - should be offered to help Rosemary businesses	Agree
Enhancing walkability - for example, wider sidewalks and more shade - should be a priority	Neutral
Local businesses should be encouraged and "chain" businesses should be discouraged in the District	Strongly Agree
A mix of land uses - residential, stores and restaurants and places to work - is desirable	Strongly Agree
It's important to have a diverse mix of people living, working and shopping in the Rosemary District	Strongly Agree
The Rosemary District should be Sarasota's edgy, creative and innovative neighborhood	Agree
Establishing and promoting a clear identity for the District is a good idea	Agree
For the Rosemary District to reach its potential, crime prevention and community safety should be priorities	Strongly Agree

Q14: In one or two sentences, describe your vision for the Rosemary District? Please answer in the box (limit 100 characters).

live, walk, eat, affordable, young by SRQ standards.

Q15: In one or two sentences, describe your greatest concerns about the future of the Rosemary District. Please answer in the box (limit 200 characters).

Respondent skipped this question

Q16: Moving forward, what should be the top priorities for the Rosemary District? Please answer in the box (limit 200 characters).

parking.

#53

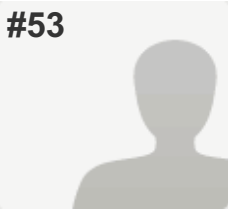
**COMPLETE****Collector:** Web Link 1 (Web Link)**Started:** Wednesday, March 22, 2017 8:49:26 AM**Last Modified:** Wednesday, March 22, 2017 8:54:01 AM**Time Spent:** 00:04:34**IP Address:** 50.234.171.194

PAGE 1

Q1: Age?	65 or older
Q2: Where do you live?	In Sarasota County (not in the City Limits)
Q3: What are the Rosemary Districts greatest strengths? Please pick five.	Proximity to Downtown, Proximity to Bayfront, Future Potential of the Neighborhood , Cultural and Physical Historical Resources , Diversity of People, Buildings, Stores and Services
Q4: What are the Rosemary District's greatest challenges? Please pick five.	Safety of Neighborhood , Large Homeless Population, Redevelopment Without a Vision or Plan , Barriers to Connectivity to Bayfront , Barriers to Connectivity to Downtown
Q5: If you had one hour to introduce a visitor to the Rosemary District, where would you take them and why? Please answer in the box (limit 100 characters).	Down Central, to Sarasota Architectural Salvage and Circus Sarasota
Q6: What words or phrases would you use to describe the Rosemary District today? Please pick five.	Edgy, Has Potential, Creative, Messy, Authentic
Q7: What words or phrases would you use to describe your vision for the Rosemary District in the future? Please pick five.	Distinctive, Walkable, Connected, Creative, Safe
Q8: Is the Rosemary District growing:	Just the right speed?
Q9: Is the new development in the Rosemary District:	<i>Respondent skipped this question</i>
Q10: What types of businesses and services does the Rosemary District have too little of? Please check all that apply.	Restaurants, Entertainment Venues, Retail Stores, Grocery Stores
Q11: What types of businesses and services does the Rosemary District have too much of? Please check all that apply.	<i>Respondent skipped this question</i>

Rosemary District Grassroots Planning Initiative

Q12: What public amenities does the Rosemary District have too little of? Please check all that apply.

Parks/Open Spaces, Street Trees and Landscaping ,
Public Art

Q13: Here is a list of statements about the Rosemary District. Please respond to these statements, from Strongly Disagree to Strongly Agree:

The Rosemary District should be distinctive - not like other Sarasota neighborhoods	Agree
The Rosemary District should be a place where people can live, work and play	Strongly Agree
Diverse types of businesses should be encouraged to locate in the Rosemary District	Strongly Agree
Better connecting the Rosemary District to the Bayfront, to downtown, and to other neighborhoods is important	Strongly Agree
The Rosemary District has more than its share of social service agencies	Neutral
More support - such as parking and promotional help - should be offered to help Rosemary businesses	Agree
Enhancing walkability - for example, wider sidewalks and more shade - should be a priority	Strongly Agree
Local businesses should be encouraged and "chain" businesses should be discouraged in the District	Strongly Agree
A mix of land uses - residential, stores and restaurants and places to work - is desirable	Strongly Agree
It's important to have a diverse mix of people living, working and shopping in the Rosemary District	Strongly Agree
The Rosemary District should be Sarasota's edgy, creative and innovative neighborhood	Strongly Agree
Establishing and promoting a clear identity for the District is a good idea	Strongly Agree
For the Rosemary District to reach its potential, crime prevention and community safety should be priorities	Strongly Agree

Q14: In one or two sentences, describe your vision for the Rosemary District? Please answer in the box (limit 100 characters).

The "hip and cool" part of downtown

Q15: In one or two sentences, describe your greatest concerns about the future of the Rosemary District. Please answer in the box (limit 200 characters).

If it is too expensive to live, meaning the population would not be diverse

Q16: Moving forward, what should be the top priorities for the Rosemary District? Please answer in the box (limit 200 characters).

Respondent skipped this question

#54

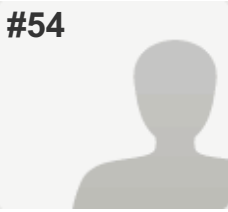
**COMPLETE****Collector:** Web Link 1 (Web Link)**Started:** Wednesday, March 22, 2017 9:18:15 AM**Last Modified:** Wednesday, March 22, 2017 10:41:15 AM**Time Spent:** 01:22:59**IP Address:** 47.199.98.123

PAGE 1

Q1: Age?	65 or older
Q2: Where do you live?	In the Rosemary District
Q3: What are the Rosemary Districts greatest strengths? Please pick five.	Proximity to Downtown, Proximity to Bayfront, Proximity to Neighborhoods, Future Potential of the Neighborhood , Walkability
Q4: What are the Rosemary District's greatest challenges? Please pick five.	Barriers to Connectivity to Downtown , Redevelopment Without a Vision or Plan , Amount of Ongoing and Planned Development , Large Homeless Population, Lack of Parks/Open Space
Q5: If you had one hour to introduce a visitor to the Rosemary District, where would you take them and why? Please answer in the box (limit 100 characters).	Blue Rooster: music. Sarasota Collection: furniture. Blueline: art supplies
Q6: What words or phrases would you use to describe the Rosemary District today? Please pick five.	Has Potential, Messy, Inconsistent Character, Diverse, Authentic
Q7: What words or phrases would you use to describe your vision for the Rosemary District in the future? Please pick five.	Walkable, Creative, Safe, Clean, Green
Q8: Is the Rosemary District growing:	Too fast?
Q9: Is the new development in the Rosemary District:	Too big?
Q10: What types of businesses and services does the Rosemary District have too little of? Please check all that apply.	Restaurants, Entertainment Venues, Professional Offices, Retail Stores, Service Stores (dry cleaners, locksmiths, etc.)
Q11: What types of businesses and services does the Rosemary District have too much of? Please check all that apply.	<i>Respondent skipped this question</i>

Rosemary District Grassroots Planning Initiative

Q12: What public amenities does the Rosemary District have too little of? Please check all that apply.

Parks/Open Spaces, Street Trees and Landscaping ,
Public Art, Bicycle/Pedestrian Facilities

Q13: Here is a list of statements about the Rosemary District. Please respond to these statements, from Strongly Disagree to Strongly Agree:

The Rosemary District should be distinctive - not like other Sarasota neighborhoods Strongly Agree

The Rosemary District should be a place where people can live, work and play Strongly Agree

Diverse types of businesses should be encouraged to locate in the Rosemary District Neutral

Better connecting the Rosemary District to the Bayfront, to downtown, and to other neighborhoods is important Agree

The Rosemary District has more than its share of social service agencies Agree

More support - such as parking and promotional help - should be offered to help Rosemary businesses Neutral

Enhancing walkability - for example, wider sidewalks and more shade - should be a priority Strongly Agree

Local businesses should be encouraged and "chain" businesses should be discouraged in the District Strongly Agree

A mix of land uses - residential, stores and restaurants and places to work - is desirable Strongly Agree

It's important to have a diverse mix of people living, working and shopping in the Rosemary District Neutral

The Rosemary District should be Sarasota's edgy, creative and innovative neighborhood Agree

Establishing and promoting a clear identity for the District is a good idea Agree

For the Rosemary District to reach its potential, crime prevention and community safety should be priorities Strongly Agree

Q14: In one or two sentences, describe your vision for the Rosemary District? Please answer in the box (limit 100 characters).

A lively, safe area full of interesting shops, events, people and green spaces.

Q15: In one or two sentences, describe your greatest concerns about the future of the Rosemary District. Please answer in the box (limit 200 characters).

Over emphasis on condos with no green, no shops, dead and scary at night.

Q16: Moving forward, what should be the top priorities for the Rosemary District? Please answer in the box (limit 200 characters).

Make a plan! With no plan, the district will grow topsy-turvy and look like no one gave it the attention it deserved.

#55

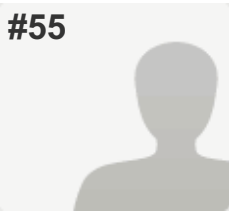

COMPLETE

Collector: Web Link 1 (Web Link)

Started: Wednesday, March 22, 2017 11:07:41 AM

Last Modified: Wednesday, March 22, 2017 11:17:38 AM

Time Spent: 00:09:56

IP Address: 96.243.169.70

PAGE 1

Q1: Age?	20-34
Q2: Where do you live?	In the Rosemary District
Q3: What are the Rosemary Districts greatest strengths? Please pick five.	Proximity to Downtown, Proximity to Bayfront, Future Potential of the Neighborhood
Q4: What are the Rosemary District's greatest challenges? Please pick five.	Redevelopment Without a Vision or Plan , Large Homeless Population, Lack of Parks/Open Space , Lack of Clear Neighborhood Identity and Image
Q5: If you had one hour to introduce a visitor to the Rosemary District, where would you take them and why? Please answer in the box (limit 100 characters).	Tour through the construction and potential, then over to Mandeville for a beer.
Q6: What words or phrases would you use to describe the Rosemary District today? Please pick five.	Has Potential, Creative, Messy, Inconsistent Character, Other (please explain) This should be the young, urban district of the city with a variety of shopping, entertainment, and living options.
Q7: What words or phrases would you use to describe your vision for the Rosemary District in the future? Please pick five.	Urban, Edgy, Walkable, Creative, Diverse
Q8: Is the Rosemary District growing:	Too slow?
Q9: Is the new development in the Rosemary District:	Too small?
Q10: What types of businesses and services does the Rosemary District have too little of? Please check all that apply.	Restaurants, Entertainment Venues, Professional Offices, Retail Stores, Other (please explain) Parks and open spaces
Q11: What types of businesses and services does the Rosemary District have too much of? Please check all that apply.	<i>Respondent skipped this question</i>

Rosemary District Grassroots Planning Initiative

Q12: What public amenities does the Rosemary District have too little of? Please check all that apply.

Parks/Open Spaces, Bicycle/Pedestrian Facilities

Q13: Here is a list of statements about the Rosemary District. Please respond to these statements, from Strongly Disagree to Strongly Agree:

The Rosemary District should be distinctive - not like other Sarasota neighborhoods	Agree
The Rosemary District should be a place where people can live, work and play	Strongly Agree
Diverse types of businesses should be encouraged to locate in the Rosemary District	Strongly Agree
Better connecting the Rosemary District to the Bayfront, to downtown, and to other neighborhoods is important	Strongly Agree
The Rosemary District has more than its share of social service agencies	Strongly Agree
More support - such as parking and promotional help - should be offered to help Rosemary businesses	Agree
Enhancing walkability - for example, wider sidewalks and more shade - should be a priority	Agree
Local businesses should be encouraged and "chain" businesses should be discouraged in the District	Strongly Agree
A mix of land uses - residential, stores and restaurants and places to work - is desirable	Strongly Agree
It's important to have a diverse mix of people living, working and shopping in the Rosemary District	Strongly Agree
The Rosemary District should be Sarasota's edgy, creative and innovative neighborhood	Strongly Agree
Establishing and promoting a clear identity for the District is a good idea	Strongly Agree
For the Rosemary District to reach its potential, crime prevention and community safety should be priorities	Agree

Q14: In one or two sentences, describe your vision for the Rosemary District? Please answer in the box (limit 100 characters).

"The Rosemary District should be Sarasota's edgy, creative and innovative neighborhood"

Q15: In one or two sentences, describe your greatest concerns about the future of the Rosemary District. Please answer in the box (limit 200 characters).

I fear the price point will climb too high which would prohibit true diversity. This is the perfect place for higher density and some semblance of a hip, urban core here in Sarasota.

Q16: Moving forward, what should be the top priorities for the Rosemary District? Please answer in the box (limit 200 characters).

Affordable housing, variety of entertainment options, and interesting (not exclusively high end) stores, restaurants, etc. Think Royal Oak Michigan.

#56

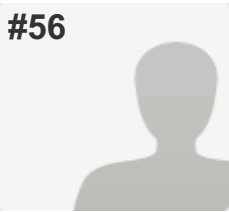

COMPLETE

Collector: Web Link 1 (Web Link)

Started: Wednesday, March 22, 2017 1:29:46 PM

Last Modified: Wednesday, March 22, 2017 1:44:13 PM

Time Spent: 00:14:26

IP Address: 50.234.171.194

PAGE 1

Q1: Age?	20-34
Q2: Where do you live?	In Sarasota County (not in the City Limits)
Q3: What are the Rosemary Districts greatest strengths? Please pick five.	Proximity to Downtown, Future Potential of the Neighborhood , Walkability, Cultural and Physical Historical Resources , Diversity of People, Buildings, Stores and Services
Q4: What are the Rosemary District's greatest challenges? Please pick five.	Redevelopment Without a Vision or Plan , Amount of Ongoing and Planned Development
Q5: If you had one hour to introduce a visitor to the Rosemary District, where would you take them and why? Please answer in the box (limit 100 characters).	The Rosemary Indie Market because it's the only thing happening year round in that area.
Q6: What words or phrases would you use to describe the Rosemary District today? Please pick five.	Urban, Edgy, Distinctive, Has Potential, Young
Q7: What words or phrases would you use to describe your vision for the Rosemary District in the future? Please pick five.	Edgy, Distinctive, Creative, Vibrant, Diverse
Q8: Is the Rosemary District growing:	Too fast?
Q9: Is the new development in the Rosemary District:	Too big?
Q10: What types of businesses and services does the Rosemary District have too little of? Please check all that apply.	Entertainment Venues, Retail Stores, Other (please explain) Attainable housing/young professional housing
Q11: What types of businesses and services does the Rosemary District have too much of? Please check all that apply.	Professional Offices
Q12: What public amenities does the Rosemary District have too little of? Please check all that apply.	Street Trees and Landscaping , Public Art

Rosemary District Grassroots Planning Initiative

Q13: Here is a list of statements about the Rosemary District. Please respond to these statements, from Strongly Disagree to Strongly Agree:

The Rosemary District should be distinctive - not like other Sarasota neighborhoods	Strongly Agree
The Rosemary District should be a place where people can live, work and play	Strongly Agree
Diverse types of businesses should be encouraged to locate in the Rosemary District	Strongly Agree
Better connecting the Rosemary District to the Bayfront, to downtown, and to other neighborhoods is important	Neutral
The Rosemary District has more than its share of social service agencies	Strongly Disagree
More support - such as parking and promotional help - should be offered to help Rosemary businesses	Neutral
Enhancing walkability - for example, wider sidewalks and more shade - should be a priority	Strongly Agree
Local businesses should be encouraged and "chain" businesses should be discouraged in the District	Strongly Agree
A mix of land uses - residential, stores and restaurants and places to work - is desirable	Strongly Agree
It's important to have a diverse mix of people living, working and shopping in the Rosemary District	Strongly Agree
The Rosemary District should be Sarasota's edgy, creative and innovative neighborhood	Strongly Agree
Establishing and promoting a clear identity for the District is a good idea	Strongly Agree
For the Rosemary District to reach its potential, crime prevention and community safety should be priorities	Neutral

Q14: In one or two sentences, describe your vision for the Rosemary District? Please answer in the box (limit 100 characters).

The ideal art district. Rosemary should be a place for the "quirky" and "offbeat" side of Sarasota.

Q15: In one or two sentences, describe your greatest concerns about the future of the Rosemary District. Please answer in the box (limit 200 characters).

Gentrification is happening already. I am terrified to see this area become overrun with rich, seasonal folks that don't care about our history or culture.

Q16: Moving forward, what should be the top priorities for the Rosemary District? Please answer in the box (limit 200 characters).

Preserving the historical buildings, encouraging the open events that can't happen Downtown (like the Rosemary Indie Market), and ensuring housing for year-round young professionals.

#57

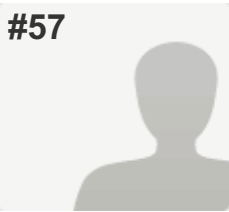

COMPLETE

Collector: Web Link 1 (Web Link)

Started: Wednesday, March 22, 2017 1:13:15 PM

Last Modified: Wednesday, March 22, 2017 2:47:53 PM

Time Spent: 01:34:37

IP Address: 47.198.182.11

PAGE 1

Q1: Age?	35-54
Q2: Where do you live?	In the Rosemary District
Q3: What are the Rosemary Districts greatest strengths? Please pick five.	Proximity to Downtown, Proximity to Bayfront, Walkability, General Character or "Feel", Cultural and Physical Historical Resources
Q4: What are the Rosemary District's greatest challenges? Please pick five.	Amount of Ongoing and Planned Development , Lack of Parking, Large Homeless Population, Lack of Parks/Open Space , Missing basic services/business
Q5: If you had one hour to introduce a visitor to the Rosemary District, where would you take them and why? Please answer in the box (limit 100 characters).	Central ave--has interesting character, walkable streets, destinations, & main artery to lower main
Q6: What words or phrases would you use to describe the Rosemary District today? Please pick five.	Urban, Distinctive, Creative, Vibrant, Walkable
Q7: What words or phrases would you use to describe your vision for the Rosemary District in the future? Please pick five.	Urban, Distinctive, Connected, Creative, Clean
Q8: Is the Rosemary District growing:	Just the right speed?
Q9: Is the new development in the Rosemary District:	Just right?
Q10: What types of businesses and services does the Rosemary District have too little of? Please check all that apply.	Restaurants, Entertainment Venues, Grocery Stores, Convenience Stores, Service Stores (dry cleaners, locksmiths, etc.)
Q11: What types of businesses and services does the Rosemary District have too much of? Please check all that apply.	Social Services
Q12: What public amenities does the Rosemary District have too little of? Please check all that apply.	Parks/Open Spaces

Rosemary District Grassroots Planning Initiative

Q13: Here is a list of statements about the Rosemary District. Please respond to these statements, from Strongly Disagree to Strongly Agree:

The Rosemary District should be distinctive - not like other Sarasota neighborhoods	Strongly Disagree
The Rosemary District should be a place where people can live, work and play	Strongly Disagree
Diverse types of businesses should be encouraged to locate in the Rosemary District	Strongly Disagree
Better connecting the Rosemary District to the Bayfront, to downtown, and to other neighborhoods is important	Strongly Disagree
The Rosemary District has more than its share of social service agencies	Strongly Disagree
More support - such as parking and promotional help - should be offered to help Rosemary businesses	Strongly Disagree
Enhancing walkability - for example, wider sidewalks and more shade - should be a priority	Agree
Local businesses should be encouraged and "chain" businesses should be discouraged in the District	Agree
A mix of land uses - residential, stores and restaurants and places to work - is desirable	Strongly Disagree
It's important to have a diverse mix of people living, working and shopping in the Rosemary District	Strongly Disagree
The Rosemary District should be Sarasota's edgy, creative and innovative neighborhood	Agree
Establishing and promoting a clear identity for the District is a good idea	Strongly Disagree
For the Rosemary District to reach its potential, crime prevention and community safety should be priorities	Agree

Q14: In one or two sentences, describe your vision for the Rosemary District? Please answer in the box (limit 100 characters).

Busy, prosperous, exciting, distinctive

Q15: In one or two sentences, describe your greatest concerns about the future of the Rosemary District. Please answer in the box (limit 200 characters).

Not enough parking. Also need right mix of businesses/residents

Q16: Moving forward, what should be the top priorities for the Rosemary District? Please answer in the box (limit 200 characters).

Addressing parking and beautification

#58

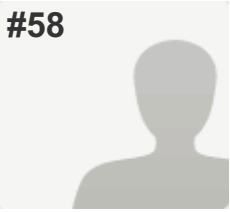
**COMPLETE****Collector:** Web Link 1 (Web Link)**Started:** Wednesday, March 22, 2017 2:45:40 PM**Last Modified:** Wednesday, March 22, 2017 2:51:29 PM**Time Spent:** 00:05:49**IP Address:** 47.198.190.242

PAGE 1

Q1: Age?	35-54
Q2: Where do you live?	In the City of Sarasota (not in the Rosemary District)
Q3: What are the Rosemary Districts greatest strengths? Please pick five.	Future Potential of the Neighborhood , Walkability, Cultural and Physical Historical Resources , Human Scale, Diversity of People, Buildings, Stores and Services
Q4: What are the Rosemary District's greatest challenges? Please pick five.	Barriers to Connectivity to Downtown , Barriers to Connectivity to Bayfront , Redevelopment Without a Vision or Plan , Lack of Parks/Open Space , Other (please specify) Lack of "green" planning: LID stormwater, PV solar, etc.
Q5: If you had one hour to introduce a visitor to the Rosemary District, where would you take them and why? Please answer in the box (limit 100 characters).	Mandeville - outdoor beer garden.
Q6: What words or phrases would you use to describe the Rosemary District today? Please pick five.	Urban, Has Potential, Walkable
Q7: What words or phrases would you use to describe your vision for the Rosemary District in the future? Please pick five.	Walkable, Connected, Vibrant, Green , Diverse
Q8: Is the Rosemary District growing:	Just the right speed?
Q9: Is the new development in the Rosemary District:	Just right?
Q10: What types of businesses and services does the Rosemary District have too little of? Please check all that apply.	Entertainment Venues, Grocery Stores
Q11: What types of businesses and services does the Rosemary District have too much of? Please check all that apply.	<i>Respondent skipped this question</i>

Rosemary District Grassroots Planning Initiative

Q12: What public amenities does the Rosemary District have too little of? Please check all that apply.

Parks/Open Spaces, Street Trees and Landscaping ,
Public Art, Bicycle/Pedestrian Facilities,
Other (please specify)
Sustainable LID stormwater infrastructure

Q13: Here is a list of statements about the Rosemary District. Please respond to these statements, from Strongly Disagree to Strongly Agree:

The Rosemary District should be distinctive - not like other Sarasota neighborhoods Strongly Agree

The Rosemary District should be a place where people can live, work and play Strongly Agree

Diverse types of businesses should be encouraged to locate in the Rosemary District Strongly Agree

Better connecting the Rosemary District to the Bayfront, to downtown, and to other neighborhoods is important Strongly Agree

The Rosemary District has more than its share of social service agencies Disagree

More support - such as parking and promotional help - should be offered to help Rosemary businesses Disagree

Enhancing walkability - for example, wider sidewalks and more shade - should be a priority Strongly Agree

Local businesses should be encouraged and "chain" businesses should be discouraged in the District Strongly Agree

A mix of land uses - residential, stores and restaurants and places to work - is desirable Strongly Agree

It's important to have a diverse mix of people living, working and shopping in the Rosemary District Strongly Agree

The Rosemary District should be Sarasota's edgy, creative and innovative neighborhood Agree

Establishing and promoting a clear identity for the District is a good idea Agree

For the Rosemary District to reach its potential, crime prevention and community safety should be priorities Disagree

Q14: In one or two sentences, describe your vision for the Rosemary District? Please answer in the box (limit 100 characters).

Walkable, bikeable, powered by clean energy, good paying jobs

Q15: In one or two sentences, describe your greatest concerns about the future of the Rosemary District. Please answer in the box (limit 200 characters).

Too expensive to be diverse, because stuffy and gentrified "Downtown North"

Q16: Moving forward, what should be the top priorities for the Rosemary District? Please answer in the box (limit 200 characters).

Bike/ped friendly, green infrastructure (shade, LID stormwater), rooftop solar installations as model for future redevelopment elsewhere in area

#59

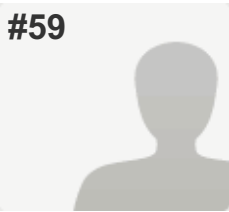

COMPLETE

Collector: Web Link 1 (Web Link)

Started: Wednesday, March 22, 2017 2:48:40 PM

Last Modified: Wednesday, March 22, 2017 3:02:03 PM

Time Spent: 00:13:23

IP Address: 50.234.171.194

PAGE 1

Q1: Age?	20-34
Q2: Where do you live?	In Sarasota County (not in the City Limits)
Q3: What are the Rosemary Districts greatest strengths? Please pick five.	Proximity to Downtown, Future Potential of the Neighborhood , Cultural and Physical Historical Resources , Restaurants, Diversity of People, Buildings, Stores and Services
Q4: What are the Rosemary District's greatest challenges? Please pick five.	Redevelopment Without a Vision or Plan , Amount of Ongoing and Planned Development , Lack of Parks/Open Space , Lack of Clear Neighborhood Identity and Image , Potential Loss of General Character or "Feel"
Q5: If you had one hour to introduce a visitor to the Rosemary District, where would you take them and why? Please answer in the box (limit 100 characters).	The Indie Market! A can't miss.
Q6: What words or phrases would you use to describe the Rosemary District today? Please pick five.	Has Potential, Messy, Inconsistent Character, Diverse, Isolated
Q7: What words or phrases would you use to describe your vision for the Rosemary District in the future? Please pick five.	Edgy, Distinctive, Creative, Vibrant, Diverse
Q8: Is the Rosemary District growing:	Too fast?
Q9: Is the new development in the Rosemary District:	Too big?
Q10: What types of businesses and services does the Rosemary District have too little of? Please check all that apply.	Entertainment Venues, Retail Stores, Other (please explain) Local Artisans

Rosemary District Grassroots Planning Initiative

Q11: What types of businesses and services does the Rosemary District have too much of? Please check all that apply.	Professional Offices
Q12: What public amenities does the Rosemary District have too little of? Please check all that apply.	Parks/Open Spaces, Street Trees and Landscaping , Public Art, Bicycle/Pedestrian Facilities, Other (please specify) AFFORDABLE HOUSING!
Q13: Here is a list of statements about the Rosemary District. Please respond to these statements, from Strongly Disagree to Strongly Agree:	
The Rosemary District should be distinctive - not like other Sarasota neighborhoods	Strongly Agree
The Rosemary District should be a place where people can live, work and play	Strongly Agree
Diverse types of businesses should be encouraged to locate in the Rosemary District	Strongly Agree
Better connecting the Rosemary District to the Bayfront, to downtown, and to other neighborhoods is important	Neutral
The Rosemary District has more than its share of social service agencies	Disagree
More support - such as parking and promotional help - should be offered to help Rosemary businesses	Neutral
Enhancing walkability - for example, wider sidewalks and more shade - should be a priority	Strongly Agree
Local businesses should be encouraged and "chain" businesses should be discouraged in the District	Strongly Agree
A mix of land uses - residential, stores and restaurants and places to work - is desirable	Strongly Agree
It's important to have a diverse mix of people living, working and shopping in the Rosemary District	Strongly Agree
The Rosemary District should be Sarasota's edgy, creative and innovative neighborhood	Strongly Agree
Establishing and promoting a clear identity for the District is a good idea	Strongly Agree
For the Rosemary District to reach its potential, crime prevention and community safety should be priorities	Neutral
Q14: In one or two sentences, describe your vision for the Rosemary District? Please answer in the box (limit 100 characters).	Make it an arts district! We can do something like St. Pete did and bring economy to the area.
Q15: In one or two sentences, describe your greatest concerns about the future of the Rosemary District. Please answer in the box (limit 200 characters).	We're pushing long time residents out just to let rich people live here for a short time out of the year.
Q16: Moving forward, what should be the top priorities for the Rosemary District? Please answer in the box (limit 200 characters).	Make it a place for young professionals and artists.

#60

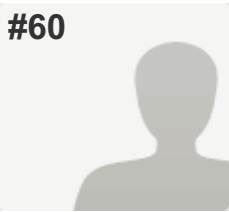

COMPLETE

Collector: Web Link 1 (Web Link)

Started: Wednesday, March 22, 2017 3:02:22 PM

Last Modified: Wednesday, March 22, 2017 3:09:51 PM

Time Spent: 00:07:28

IP Address: 47.199.98.26

PAGE 1

Q1: Age?	35-54
Q2: Where do you live?	In the City of Sarasota (not in the Rosemary District)
Q3: What are the Rosemary Districts greatest strengths? Please pick five.	Proximity to Downtown, Future Potential of the Neighborhood , Walkability, Businesses, Diversity of People, Buildings, Stores and Services
Q4: What are the Rosemary District's greatest challenges? Please pick five.	Barriers to Connectivity to Downtown , Redevelopment Without a Vision or Plan , Large Homeless Population, Lack of Parks/Open Space , Missing basic services/business
Q5: If you had one hour to introduce a visitor to the Rosemary District, where would you take them and why? Please answer in the box (limit 100 characters).	I'd roam Central Avenue from Fruitville (Third Street!) to 10th, and get lunch at Lolita Tartine!
Q6: What words or phrases would you use to describe the Rosemary District today? Please pick five.	Edgy, Creative, Inconsistent Character, Walkable, Isolated
Q7: What words or phrases would you use to describe your vision for the Rosemary District in the future? Please pick five.	Distinctive, Connected, Safe, Green , Authentic
Q8: Is the Rosemary District growing:	Just the right speed?
Q9: Is the new development in the Rosemary District:	Just right?
Q10: What types of businesses and services does the Rosemary District have too little of? Please check all that apply.	Restaurants, Entertainment Venues, Retail Stores, Grocery Stores, Convenience Stores
Q11: What types of businesses and services does the Rosemary District have too much of? Please check all that apply.	Social Services

Rosemary District Grassroots Planning Initiative

Q12: What public amenities does the Rosemary District have too little of? Please check all that apply.

Parks/Open Spaces, Street Trees and Landscaping ,
Public Art

Q13: Here is a list of statements about the Rosemary District. Please respond to these statements, from Strongly Disagree to Strongly Agree:

The Rosemary District should be distinctive - not like other Sarasota neighborhoods	Agree
The Rosemary District should be a place where people can live, work and play	Agree
Diverse types of businesses should be encouraged to locate in the Rosemary District	Agree
Better connecting the Rosemary District to the Bayfront, to downtown, and to other neighborhoods is important	Strongly Agree
The Rosemary District has more than its share of social service agencies	Strongly Agree
More support - such as parking and promotional help - should be offered to help Rosemary businesses	Strongly Agree
Enhancing walkability - for example, wider sidewalks and more shade - should be a priority	Strongly Agree
Local businesses should be encouraged and "chain" businesses should be discouraged in the District	Strongly Agree
A mix of land uses - residential, stores and restaurants and places to work - is desirable	Strongly Agree
It's important to have a diverse mix of people living, working and shopping in the Rosemary District	Strongly Agree
The Rosemary District should be Sarasota's edgy, creative and innovative neighborhood	Strongly Agree
Establishing and promoting a clear identity for the District is a good idea	Strongly Agree
For the Rosemary District to reach its potential, crime prevention and community safety should be priorities	Strongly Agree

Q14: In one or two sentences, describe your vision for the Rosemary District? Please answer in the box (limit 100 characters).

Maintaining its character, create multiple and diverse reasons to come, stay, and enjoy!

Q15: In one or two sentences, describe your greatest concerns about the future of the Rosemary District. Please answer in the box (limit 200 characters).

Most still do not understand WHERE it is. Fruitville creates a barrier that disconnects it from downtown. Too many vacant storefronts make it less appealing at this point.

Q16: Moving forward, what should be the top priorities for the Rosemary District? Please answer in the box (limit 200 characters).

Offer affordable rent for businesses to move there or sustain long term leases there. Bring back Rosemary Rising!!!!

#61



COMPLETE

Collector: Web Link 1 (Web Link)

Started: Wednesday, March 22, 2017 3:27:08 PM

Last Modified: Wednesday, March 22, 2017 3:35:42 PM

Time Spent: 00:08:33

IP Address: 172.58.152.46

PAGE 1

Q1: Age?	20-34
Q2: Where do you live?	In Sarasota County (not in the City Limits)
Q3: What are the Rosemary Districts greatest strengths? Please pick five.	Walkability, General Character or "Feel", Cultural and Physical Historical Resources, Businesses, Diversity of People, Buildings, Stores and Services
Q4: What are the Rosemary District's greatest challenges? Please pick five.	Redevelopment Without a Vision or Plan , Amount of Ongoing and Planned Development , Lack of Parking, Lack of Clear Neighborhood Identity and Image , Potential Loss of General Character or "Feel"
Q5: If you had one hour to introduce a visitor to the Rosemary District, where would you take them and why? Please answer in the box (limit 100 characters).	<i>Respondent skipped this question</i>
Q6: What words or phrases would you use to describe the Rosemary District today? Please pick five.	Distinctive, Has Potential, Creative, Vibrant, Authentic
Q7: What words or phrases would you use to describe your vision for the Rosemary District in the future? Please pick five.	Walkable, Creative, Safe, Clean, Green
Q8: Is the Rosemary District growing:	Too fast?
Q9: Is the new development in the Rosemary District:	Too big?
Q10: What types of businesses and services does the Rosemary District have too little of? Please check all that apply.	Restaurants, Social Services
Q11: What types of businesses and services does the Rosemary District have too much of? Please check all that apply.	Professional Offices

Rosemary District Grassroots Planning Initiative

Q12: What public amenities does the Rosemary District have too little of? Please check all that apply.

Parks/Open Spaces, Street Trees and Landscaping ,
Public Art, Bicycle/Pedestrian Facilities

Q13: Here is a list of statements about the Rosemary District. Please respond to these statements, from Strongly Disagree to Strongly Agree:

The Rosemary District should be distinctive - not like other Sarasota neighborhoods	Strongly Agree
The Rosemary District should be a place where people can live, work and play	Strongly Agree
Diverse types of businesses should be encouraged to locate in the Rosemary District	Strongly Agree
Better connecting the Rosemary District to the Bayfront, to downtown, and to other neighborhoods is important	Agree
The Rosemary District has more than its share of social service agencies	Neutral
More support - such as parking and promotional help - should be offered to help Rosemary businesses	Strongly Agree
Enhancing walkability - for example, wider sidewalks and more shade - should be a priority	Strongly Agree
Local businesses should be encouraged and "chain" businesses should be discouraged in the District	Strongly Agree
A mix of land uses - residential, stores and restaurants and places to work - is desirable	Agree
It's important to have a diverse mix of people living, working and shopping in the Rosemary District	Strongly Agree
The Rosemary District should be Sarasota's edgy, creative and innovative neighborhood	Agree
Establishing and promoting a clear identity for the District is a good idea	Strongly Agree
For the Rosemary District to reach its potential, crime prevention and community safety should be priorities	Agree

Q14: In one or two sentences, describe your vision for the Rosemary District? Please answer in the box (limit 100 characters).

A walkable, atmosphere with Native landscaping. Bricks instead of concrete for water conservation

Q15: In one or two sentences, describe your greatest concerns about the future of the Rosemary District. Please answer in the box (limit 200 characters).

I'm concerned it will turn into another concrete pile of buildings that trap heat and fumes

Q16: Moving forward, what should be the top priorities for the Rosemary District? Please answer in the box (limit 200 characters).

Respondent skipped this question

#62

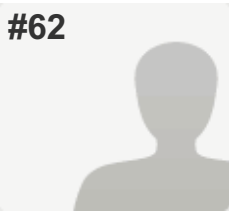

COMPLETE

Collector: Web Link 1 (Web Link)

Started: Wednesday, March 22, 2017 3:27:17 PM

Last Modified: Wednesday, March 22, 2017 3:43:04 PM

Time Spent: 00:15:46

IP Address: 71.203.62.223

PAGE 1

Q1: Age?	20-34
Q2: Where do you live?	In the City of Sarasota (not in the Rosemary District)
Q3: What are the Rosemary Districts greatest strengths? Please pick five.	Future Potential of the Neighborhood , Walkability, General Character or "Feel" , Human Scale, Diversity of People, Buildings, Stores and Services
Q4: What are the Rosemary District's greatest challenges? Please pick five.	Redevelopment Without a Vision or Plan , Amount of Ongoing and Planned Development , Lack of Parking, Large Homeless Population, Potential Loss of General Character or "Feel"
Q5: If you had one hour to introduce a visitor to the Rosemary District, where would you take them and why? Please answer in the box (limit 100 characters).	I would take them down Central and discuss the potential vibrant development full of character.
Q6: What words or phrases would you use to describe the Rosemary District today? Please pick five.	Distinctive, Has Potential, Creative, Young, Walkable
Q7: What words or phrases would you use to describe your vision for the Rosemary District in the future? Please pick five.	Edgy, Distinctive, Walkable, Green , Diverse
Q8: Is the Rosemary District growing:	Too slow?
Q9: Is the new development in the Rosemary District:	Too big?
Q10: What types of businesses and services does the Rosemary District have too little of? Please check all that apply.	Restaurants, Entertainment Venues, Professional Offices
Q11: What types of businesses and services does the Rosemary District have too much of? Please check all that apply.	Other (please specify) N/A
Q12: What public amenities does the Rosemary District have too little of? Please check all that apply.	Parks/Open Spaces, Bicycle/Pedestrian Facilities

Rosemary District Grassroots Planning Initiative

Q13: Here is a list of statements about the Rosemary District. Please respond to these statements, from Strongly Disagree to Strongly Agree:

The Rosemary District should be distinctive - not like other Sarasota neighborhoods	Agree
The Rosemary District should be a place where people can live, work and play	Strongly Agree
Diverse types of businesses should be encouraged to locate in the Rosemary District	Strongly Agree
Better connecting the Rosemary District to the Bayfront, to downtown, and to other neighborhoods is important	Agree
The Rosemary District has more than its share of social service agencies	Neutral
More support - such as parking and promotional help - should be offered to help Rosemary businesses	Strongly Agree
Enhancing walkability - for example, wider sidewalks and more shade - should be a priority	Neutral
Local businesses should be encouraged and "chain" businesses should be discouraged in the District	Strongly Agree
A mix of land uses - residential, stores and restaurants and places to work - is desirable	Agree
It's important to have a diverse mix of people living, working and shopping in the Rosemary District	Agree
The Rosemary District should be Sarasota's edgy, creative and innovative neighborhood	Agree
Establishing and promoting a clear identity for the District is a good idea	Neutral
For the Rosemary District to reach its potential, crime prevention and community safety should be priorities	Neutral

Q14: In one or two sentences, describe your vision for the Rosemary District? Please answer in the box (limit 100 characters).

The Rosemary District should be Sarasota's edgy, creative and innovative neighborhood

Q15: In one or two sentences, describe your greatest concerns about the future of the Rosemary District. Please answer in the box (limit 200 characters).

It will turn into a field of high-rises

Q16: Moving forward, what should be the top priorities for the Rosemary District? Please answer in the box (limit 200 characters).

Developing in a progressive manor, setting the example for the city as a whole.

#63

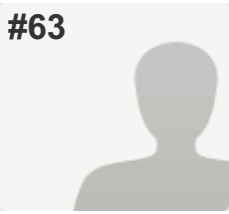
**COMPLETE****Collector:** Web Link 1 (Web Link)**Started:** Wednesday, March 22, 2017 3:43:01 PM**Last Modified:** Wednesday, March 22, 2017 3:54:31 PM**Time Spent:** 00:11:29**IP Address:** 73.55.5.67

PAGE 1

Q1: Age?	55-64
Q2: Where do you live?	In Sarasota County (not in the City Limits)
Q3: What are the Rosemary Districts greatest strengths? Please pick five.	Proximity to Downtown, Future Potential of the Neighborhood , Businesses, Human Scale, Diversity of People, Buildings, Stores and Services
Q4: What are the Rosemary District's greatest challenges? Please pick five.	Barriers to Connectivity to Downtown , Redevelopment Without a Vision or Plan , Lack of Parking, Lack of Clear Neighborhood Identity and Image , Safety of Neighborhood
Q5: If you had one hour to introduce a visitor to the Rosemary District, where would you take them and why? Please answer in the box (limit 100 characters).	<i>Respondent skipped this question</i>
Q6: What words or phrases would you use to describe the Rosemary District today? Please pick five.	Urban, Messy, Inconsistent Character, Authentic, Isolated
Q7: What words or phrases would you use to describe your vision for the Rosemary District in the future? Please pick five.	Walkable, Connected, Creative, Safe, Clean
Q8: Is the Rosemary District growing:	Too slow?
Q9: Is the new development in the Rosemary District:	Too big?
Q10: What types of businesses and services does the Rosemary District have too little of? Please check all that apply.	Entertainment Venues, Retail Stores, Other (please explain) open markets/ farmer. craft, art
Q11: What types of businesses and services does the Rosemary District have too much of? Please check all that apply.	<i>Respondent skipped this question</i>

Rosemary District Grassroots Planning Initiative

Q12: What public amenities does the Rosemary District have too little of? Please check all that apply. Public Art, Bicycle/Pedestrian Facilities

Q13: Here is a list of statements about the Rosemary District. Please respond to these statements, from Strongly Disagree to Strongly Agree:

The Rosemary District should be distinctive - not like other Sarasota neighborhoods	Agree
The Rosemary District should be a place where people can live, work and play	Agree
Diverse types of businesses should be encouraged to locate in the Rosemary District	Agree
Better connecting the Rosemary District to the Bayfront, to downtown, and to other neighborhoods is important	Strongly Agree
The Rosemary District has more than its share of social service agencies	Neutral
More support - such as parking and promotional help - should be offered to help Rosemary businesses	Agree
Enhancing walkability - for example, wider sidewalks and more shade - should be a priority	Strongly Agree
Local businesses should be encouraged and "chain" businesses should be discouraged in the District	Neutral
A mix of land uses - residential, stores and restaurants and places to work - is desirable	Agree
It's important to have a diverse mix of people living, working and shopping in the Rosemary District	Agree
The Rosemary District should be Sarasota's edgy, creative and innovative neighborhood	Neutral
Establishing and promoting a clear identity for the District is a good idea	Agree
For the Rosemary District to reach its potential, crime prevention and community safety should be priorities	Agree

Q14: In one or two sentences, describe your vision for the Rosemary District? Please answer in the box (limit 100 characters). A diverse, walk able, affordable, vibrant, cultural, profitable neighborhood.

Q15: In one or two sentences, describe your greatest concerns about the future of the Rosemary District. Please answer in the box (limit 200 characters). Public safety and affordability of living and operating a business in the district.

Q16: Moving forward, what should be the top priorities for the Rosemary District? Please answer in the box (limit 200 characters). sustainable growth and investment in the future.

#64

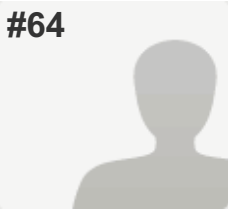
**COMPLETE****Collector:** Web Link 1 (Web Link)**Started:** Wednesday, March 22, 2017 3:51:12 PM**Last Modified:** Wednesday, March 22, 2017 3:55:28 PM**Time Spent:** 00:04:16**IP Address:** 50.197.233.177

PAGE 1

Q1: Age?	20-34
Q2: Where do you live?	In Sarasota County (not in the City Limits)
Q3: What are the Rosemary Districts greatest strengths? Please pick five.	Proximity to Downtown, Future Potential of the Neighborhood , Walkability, General Character or "Feel"
Q4: What are the Rosemary District's greatest challenges? Please pick five.	Barriers to Connectivity to Downtown , Large Homeless Population, Lack of Clear Neighborhood Identity and Image , Safety of Neighborhood
Q5: If you had one hour to introduce a visitor to the Rosemary District, where would you take them and why? Please answer in the box (limit 100 characters).	I would take them to my favorite restaurant in the area.
Q6: What words or phrases would you use to describe the Rosemary District today? Please pick five.	Has Potential, Young, Authentic, Walkable
Q7: What words or phrases would you use to describe your vision for the Rosemary District in the future? Please pick five.	Urban, Walkable, Connected, Creative, Vibrant
Q8: Is the Rosemary District growing:	Just the right speed?
Q9: Is the new development in the Rosemary District:	Just right?
Q10: What types of businesses and services does the Rosemary District have too little of? Please check all that apply.	Entertainment Venues, Retail Stores, Grocery Stores, Convenience Stores
Q11: What types of businesses and services does the Rosemary District have too much of? Please check all that apply.	<i>Respondent skipped this question</i>
Q12: What public amenities does the Rosemary District have too little of? Please check all that apply.	Parks/Open Spaces, Public Art

Rosemary District Grassroots Planning Initiative

Q13: Here is a list of statements about the Rosemary District. Please respond to these statements, from Strongly Disagree to Strongly Agree:

The Rosemary District should be distinctive - not like other Sarasota neighborhoods	Neutral
The Rosemary District should be a place where people can live, work and play	Agree
Diverse types of businesses should be encouraged to locate in the Rosemary District	Agree
Better connecting the Rosemary District to the Bayfront, to downtown, and to other neighborhoods is important	Agree
The Rosemary District has more than its share of social service agencies	Neutral
More support - such as parking and promotional help - should be offered to help Rosemary businesses	Agree
Enhancing walkability - for example, wider sidewalks and more shade - should be a priority	Agree
Local businesses should be encouraged and "chain" businesses should be discouraged in the District	Agree
A mix of land uses - residential, stores and restaurants and places to work - is desirable	Agree
It's important to have a diverse mix of people living, working and shopping in the Rosemary District	Agree
The Rosemary District should be Sarasota's edgy, creative and innovative neighborhood	Agree
Establishing and promoting a clear identity for the District is a good idea	Agree
For the Rosemary District to reach its potential, crime prevention and community safety should be priorities	Agree

Q14: In one or two sentences, describe your vision for the Rosemary District? Please answer in the box (limit 100 characters).

Respondent skipped this question

Q15: In one or two sentences, describe your greatest concerns about the future of the Rosemary District. Please answer in the box (limit 200 characters).

Respondent skipped this question

Q16: Moving forward, what should be the top priorities for the Rosemary District? Please answer in the box (limit 200 characters).

Respondent skipped this question

#65

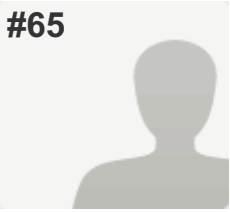
**COMPLETE****Collector:** Web Link 1 (Web Link)**Started:** Wednesday, March 22, 2017 4:33:13 PM**Last Modified:** Wednesday, March 22, 2017 4:44:14 PM**Time Spent:** 00:11:00**IP Address:** 173.163.216.129

PAGE 1

Q1: Age?	35-54
Q2: Where do you live?	Other (please explain) Bradenton
Q3: What are the Rosemary Districts greatest strengths? Please pick five.	Proximity to Downtown, Future Potential of the Neighborhood , Cultural and Physical Historical Resources , Diversity of People, Buildings, Stores and Services , Other (please explain) opportunity to create diverse housing stock (mixed-income)
Q4: What are the Rosemary District's greatest challenges? Please pick five.	Redevelopment Without a Vision or Plan , Large Homeless Population, Safety of Neighborhood , Missing basic services/business, Other (please specify) Lack of affordable housing/mixed-income housing
Q5: If you had one hour to introduce a visitor to the Rosemary District, where would you take them and why? Please answer in the box (limit 100 characters).	<i>Respondent skipped this question</i>
Q6: What words or phrases would you use to describe the Rosemary District today? Please pick five.	Distinctive, Has Potential, Inconsistent Character, Diverse, Vibrant
Q7: What words or phrases would you use to describe your vision for the Rosemary District in the future? Please pick five.	Safe, Clean, Vibrant, Diverse, Other (please specify) affordable/mixed-income
Q8: Is the Rosemary District growing:	<i>Respondent skipped this question</i>
Q9: Is the new development in the Rosemary District:	<i>Respondent skipped this question</i>
Q10: What types of businesses and services does the Rosemary District have too little of? Please check all that apply.	Other (please explain) affordable housing

Rosemary District Grassroots Planning Initiative

Q11: What types of businesses and services does the Rosemary District have too much of? Please check all that apply.

Respondent skipped this question

Q12: What public amenities does the Rosemary District have too little of? Please check all that apply.

Respondent skipped this question

Q13: Here is a list of statements about the Rosemary District. Please respond to these statements, from Strongly Disagree to Strongly Agree:

The Rosemary District should be distinctive - not like other Sarasota neighborhoods	Neutral
The Rosemary District should be a place where people can live, work and play	Agree
Diverse types of businesses should be encouraged to locate in the Rosemary District	Agree
Better connecting the Rosemary District to the Bayfront, to downtown, and to other neighborhoods is important	Neutral
The Rosemary District has more than its share of social service agencies	Neutral
More support - such as parking and promotional help - should be offered to help Rosemary businesses	Agree
Enhancing walkability - for example, wider sidewalks and more shade - should be a priority	Agree
Local businesses should be encouraged and "chain" businesses should be discouraged in the District	Neutral
A mix of land uses - residential, stores and restaurants and places to work - is desirable	Strongly Agree
It's important to have a diverse mix of people living, working and shopping in the Rosemary District	Strongly Agree
The Rosemary District should be Sarasota's edgy, creative and innovative neighborhood	Neutral
Establishing and promoting a clear identity for the District is a good idea	Neutral
For the Rosemary District to reach its potential, crime prevention and community safety should be priorities	Agree

Q14: In one or two sentences, describe your vision for the Rosemary District? Please answer in the box (limit 100 characters).

Inclusive by way of diverse housing opportunities which translates into a safe + clean District

Q15: In one or two sentences, describe your greatest concerns about the future of the Rosemary District. Please answer in the box (limit 200 characters).

affordable housing

Q16: Moving forward, what should be the top priorities for the Rosemary District? Please answer in the box (limit 200 characters).

Affordable housing/mixed-income development/mixed-use development

#66

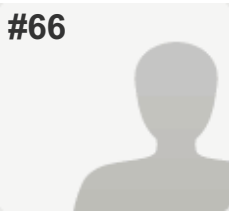

COMPLETE

Collector: Web Link 1 (Web Link)

Started: Wednesday, March 22, 2017 5:03:18 PM

Last Modified: Wednesday, March 22, 2017 5:11:26 PM

Time Spent: 00:08:07

IP Address: 173.163.216.129

PAGE 1

Q1: Age?	55-64
Q2: Where do you live?	Other (please explain) Bradenton but work in city
Q3: What are the Rosemary Districts greatest strengths? Please pick five.	Proximity to Downtown, Proximity to Bayfront, Walkability, Cultural and Physical Historical Resources, Restaurants
Q4: What are the Rosemary District's greatest challenges? Please pick five.	Barriers to Connectivity to Neighborhoods, Redevelopment Without a Vision or Plan, Amount of Ongoing and Planned Development, Lack of Parking, Lack of Parks/Open Space
Q5: If you had one hour to introduce a visitor to the Rosemary District, where would you take them and why? Please answer in the box (limit 100 characters).	Central avenue - like some shops
Q6: What words or phrases would you use to describe the Rosemary District today? Please pick five.	Has Potential, Inconsistent Character
Q7: What words or phrases would you use to describe your vision for the Rosemary District in the future? Please pick five.	Distinctive, Walkable, Safe, Clean, Authentic
Q8: Is the Rosemary District growing:	Too fast?
Q9: Is the new development in the Rosemary District:	Too big?
Q10: What types of businesses and services does the Rosemary District have too little of? Please check all that apply.	Restaurants, Retail Stores, Service Stores (dry cleaners, locksmiths, etc.)
Q11: What types of businesses and services does the Rosemary District have too much of? Please check all that apply.	<i>Respondent skipped this question</i>
Q12: What public amenities does the Rosemary District have too little of? Please check all that apply.	Parks/Open Spaces, Street Trees and Landscaping, Bicycle/Pedestrian Facilities

Rosemary District Grassroots Planning Initiative

Q13: Here is a list of statements about the Rosemary District. Please respond to these statements, from Strongly Disagree to Strongly Agree:

The Rosemary District should be distinctive - not like other Sarasota neighborhoods	Agree
The Rosemary District should be a place where people can live, work and play	Strongly Agree
Diverse types of businesses should be encouraged to locate in the Rosemary District	Strongly Agree
Better connecting the Rosemary District to the Bayfront, to downtown, and to other neighborhoods is important	Agree
The Rosemary District has more than its share of social service agencies	Disagree
More support - such as parking and promotional help - should be offered to help Rosemary businesses	Neutral
Enhancing walkability - for example, wider sidewalks and more shade - should be a priority	Neutral
Local businesses should be encouraged and "chain" businesses should be discouraged in the District	Disagree
A mix of land uses - residential, stores and restaurants and places to work - is desirable	Agree
It's important to have a diverse mix of people living, working and shopping in the Rosemary District	Agree
The Rosemary District should be Sarasota's edgy, creative and innovative neighborhood	Neutral
Establishing and promoting a clear identity for the District is a good idea	Agree
For the Rosemary District to reach its potential, crime prevention and community safety should be priorities	Agree

Q14: In one or two sentences, describe your vision for the Rosemary District? Please answer in the box (limit 100 characters).

Respondent skipped this question

Q15: In one or two sentences, describe your greatest concerns about the future of the Rosemary District. Please answer in the box (limit 200 characters).

Respondent skipped this question

Q16: Moving forward, what should be the top priorities for the Rosemary District? Please answer in the box (limit 200 characters).

Respondent skipped this question

#67

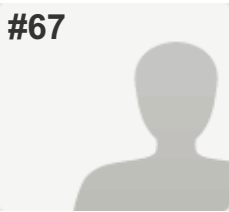

COMPLETE

Collector: Web Link 1 (Web Link)

Started: Wednesday, March 22, 2017 6:19:52 PM

Last Modified: Wednesday, March 22, 2017 6:25:51 PM

Time Spent: 00:05:58

IP Address: 73.255.192.128

PAGE 1

Q1: Age?	20-34
Q2: Where do you live?	In the City of Sarasota (not in the Rosemary District)
Q3: What are the Rosemary Districts greatest strengths? Please pick five.	Proximity to Downtown, Proximity to Bayfront, Ongoing and Planned Development Projects , General Character or "Feel" , Businesses
Q4: What are the Rosemary District's greatest challenges? Please pick five.	Barriers to Connectivity to Downtown , Barriers to Connectivity to Neighborhoods , Large Homeless Population, Lack of Clear Neighborhood Identity and Image , Missing basic services/business
Q5: If you had one hour to introduce a visitor to the Rosemary District, where would you take them and why? Please answer in the box (limit 100 characters).	<i>Respondent skipped this question</i>
Q6: What words or phrases would you use to describe the Rosemary District today? Please pick five.	Has Potential, Creative
Q7: What words or phrases would you use to describe your vision for the Rosemary District in the future? Please pick five.	Walkable, Creative, Safe, Clean, Vibrant
Q8: Is the Rosemary District growing:	Too slow?
Q9: Is the new development in the Rosemary District:	Too small?
Q10: What types of businesses and services does the Rosemary District have too little of? Please check all that apply.	Restaurants, Entertainment Venues, Retail Stores
Q11: What types of businesses and services does the Rosemary District have too much of? Please check all that apply.	<i>Respondent skipped this question</i>
Q12: What public amenities does the Rosemary District have too little of? Please check all that apply.	Public Art, Bicycle/Pedestrian Facilities

Rosemary District Grassroots Planning Initiative

Q13: Here is a list of statements about the Rosemary District. Please respond to these statements, from Strongly Disagree to Strongly Agree:

The Rosemary District should be distinctive - not like other Sarasota neighborhoods	Neutral
The Rosemary District should be a place where people can live, work and play	Strongly Agree
Diverse types of businesses should be encouraged to locate in the Rosemary District	Agree
Better connecting the Rosemary District to the Bayfront, to downtown, and to other neighborhoods is important	Agree
The Rosemary District has more than its share of social service agencies	Neutral
More support - such as parking and promotional help - should be offered to help Rosemary businesses	Agree
Enhancing walkability - for example, wider sidewalks and more shade - should be a priority	Neutral
Local businesses should be encouraged and "chain" businesses should be discouraged in the District	Strongly Agree
A mix of land uses - residential, stores and restaurants and places to work - is desirable	Strongly Agree
It's important to have a diverse mix of people living, working and shopping in the Rosemary District	Agree
The Rosemary District should be Sarasota's edgy, creative and innovative neighborhood	Agree
Establishing and promoting a clear identity for the District is a good idea	Agree
For the Rosemary District to reach its potential, crime prevention and community safety should be priorities	Agree

Q14: In one or two sentences, describe your vision for the Rosemary District? Please answer in the box (limit 100 characters).

Respondent skipped this question

Q15: In one or two sentences, describe your greatest concerns about the future of the Rosemary District. Please answer in the box (limit 200 characters).

Respondent skipped this question

Q16: Moving forward, what should be the top priorities for the Rosemary District? Please answer in the box (limit 200 characters).

Respondent skipped this question

#68

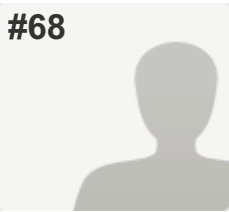

COMPLETE

Collector: Web Link 1 (Web Link)

Started: Wednesday, March 22, 2017 6:55:41 PM

Last Modified: Wednesday, March 22, 2017 7:03:06 PM

Time Spent: 00:07:25

IP Address: 47.202.46.75

PAGE 1

Q1: Age?	20-34
Q2: Where do you live?	In the City of Sarasota (not in the Rosemary District)
Q3: What are the Rosemary Districts greatest strengths? Please pick five.	Proximity to Downtown, Proximity to Bayfront, Future Potential of the Neighborhood , Walkability, General Character or "Feel"
Q4: What are the Rosemary District's greatest challenges? Please pick five.	Redevelopment Without a Vision or Plan , Lack of Parking, Large Homeless Population, Safety of Neighborhood , Missing basic services/business
Q5: If you had one hour to introduce a visitor to the Rosemary District, where would you take them and why? Please answer in the box (limit 100 characters).	Starlite or Mandeville beer garden
Q6: What words or phrases would you use to describe the Rosemary District today? Please pick five.	Edgy, Has Potential, Unsafe, Inconsistent Character, Diverse
Q7: What words or phrases would you use to describe your vision for the Rosemary District in the future? Please pick five.	Urban, Edgy, Creative, Safe, Diverse
Q8: Is the Rosemary District growing:	Too slow?
Q9: Is the new development in the Rosemary District:	Just right?
Q10: What types of businesses and services does the Rosemary District have too little of? Please check all that apply.	Restaurants, Entertainment Venues, Grocery Stores, Convenience Stores
Q11: What types of businesses and services does the Rosemary District have too much of? Please check all that apply.	Professional Offices, Retail Stores, Service Stores (dry cleaners, locksmiths, etc.)
Q12: What public amenities does the Rosemary District have too little of? Please check all that apply.	Parks/Open Spaces, Public Art, Bicycle/Pedestrian Facilities

Rosemary District Grassroots Planning Initiative

Q13: Here is a list of statements about the Rosemary District. Please respond to these statements, from Strongly Disagree to Strongly Agree:

The Rosemary District should be distinctive - not like other Sarasota neighborhoods	Strongly Agree
The Rosemary District should be a place where people can live, work and play	Strongly Agree
Diverse types of businesses should be encouraged to locate in the Rosemary District	Agree
Better connecting the Rosemary District to the Bayfront, to downtown, and to other neighborhoods is important	Strongly Agree
The Rosemary District has more than its share of social service agencies	Agree
More support - such as parking and promotional help - should be offered to help Rosemary businesses	Agree
Enhancing walkability - for example, wider sidewalks and more shade - should be a priority	Agree
Local businesses should be encouraged and "chain" businesses should be discouraged in the District	Neutral
A mix of land uses - residential, stores and restaurants and places to work - is desirable	Agree
It's important to have a diverse mix of people living, working and shopping in the Rosemary District	Agree
The Rosemary District should be Sarasota's edgy, creative and innovative neighborhood	Strongly Agree
Establishing and promoting a clear identity for the District is a good idea	Strongly Agree
For the Rosemary District to reach its potential, crime prevention and community safety should be priorities	Strongly Agree

Q14: In one or two sentences, describe your vision for the Rosemary District? Please answer in the box (limit 100 characters).

I think the Rosemary District should be more of an artistic, young place in sq.

Q15: In one or two sentences, describe your greatest concerns about the future of the Rosemary District. Please answer in the box (limit 200 characters).

Right now the Rosemary District seems extremely unsafe. Sadly many of the homeless and mentally unwell people roam the streets here.

Q16: Moving forward, what should be the top priorities for the Rosemary District? Please answer in the box (limit 200 characters).

Affordable housing and young, fresh spots for locals to enjoy (farmers grocers, live music cafes, etc)

#69

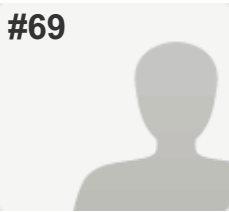

COMPLETE

Collector: Web Link 1 (Web Link)

Started: Wednesday, March 22, 2017 8:07:56 PM

Last Modified: Wednesday, March 22, 2017 8:29:07 PM

Time Spent: 00:21:10

IP Address: 174.58.29.20

PAGE 1

Q1: Age?	65 or older
Q2: Where do you live?	In the Rosemary District
Q3: What are the Rosemary Districts greatest strengths? Please pick five.	Proximity to Downtown, Walkability, General Character or "Feel", Human Scale, Diversity of People, Buildings, Stores and Services
Q4: What are the Rosemary District's greatest challenges? Please pick five.	Redevelopment Without a Vision or Plan , Amount of Ongoing and Planned Development , Potential Loss of General Character or "Feel"
Q5: If you had one hour to introduce a visitor to the Rosemary District, where would you take them and why? Please answer in the box (limit 100 characters).	Central Avenue. I go this route almost everyday. It is so inclusive, it even has a graveyard!!!
Q6: What words or phrases would you use to describe the Rosemary District today? Please pick five.	Edgy, Has Potential, Creative, Inconsistent Character, Diverse
Q7: What words or phrases would you use to describe your vision for the Rosemary District in the future? Please pick five.	Connected, Creative, Vibrant, Green , Diverse
Q8: Is the Rosemary District growing:	Too fast?
Q9: Is the new development in the Rosemary District:	Too big?
Q10: What types of businesses and services does the Rosemary District have too little of? Please check all that apply.	<i>Respondent skipped this question</i>
Q11: What types of businesses and services does the Rosemary District have too much of? Please check all that apply.	<i>Respondent skipped this question</i>
Q12: What public amenities does the Rosemary District have too little of? Please check all that apply.	Parks/Open Spaces, Street Trees and Landscaping , Public Art

Rosemary District Grassroots Planning Initiative

Q13: Here is a list of statements about the Rosemary District. Please respond to these statements, from Strongly Disagree to Strongly Agree:

The Rosemary District should be distinctive - not like other Sarasota neighborhoods	Agree
The Rosemary District should be a place where people can live, work and play	Strongly Agree
Diverse types of businesses should be encouraged to locate in the Rosemary District	Agree
Better connecting the Rosemary District to the Bayfront, to downtown, and to other neighborhoods is important	Neutral
The Rosemary District has more than its share of social service agencies	Neutral
More support - such as parking and promotional help - should be offered to help Rosemary businesses	Neutral
Enhancing walkability - for example, wider sidewalks and more shade - should be a priority	Strongly Agree
Local businesses should be encouraged and "chain" businesses should be discouraged in the District	Strongly Agree
A mix of land uses - residential, stores and restaurants and places to work - is desirable	Agree
It's important to have a diverse mix of people living, working and shopping in the Rosemary District	Strongly Agree
The Rosemary District should be Sarasota's edgy, creative and innovative neighborhood	Strongly Agree
Establishing and promoting a clear identity for the District is a good idea	Agree
For the Rosemary District to reach its potential, crime prevention and community safety should be priorities	Agree

Q14: In one or two sentences, describe your vision for the Rosemary District? Please answer in the box (limit 100 characters).

I love its diversity. I particularly love that the family homes are small.

Q15: In one or two sentences, describe your greatest concerns about the future of the Rosemary District. Please answer in the box (limit 200 characters).

It will be gentrified. With all the condos/apartments on Coconut and near Central the atmosphere will change.

Q16: Moving forward, what should be the top priorities for the Rosemary District? Please answer in the box (limit 200 characters).

To keep the zoning as much as possible for people not to build "monster" houses on their plots.

#70

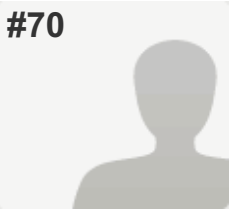
**COMPLETE****Collector:** Web Link 1 (Web Link)**Started:** Thursday, March 23, 2017 7:45:21 AM**Last Modified:** Thursday, March 23, 2017 8:00:32 AM**Time Spent:** 00:15:10**IP Address:** 47.203.210.69

PAGE 1

Q1: Age?	65 or older
Q2: Where do you live?	In Sarasota County (not in the City Limits)
Q3: What are the Rosemary Districts greatest strengths? Please pick five.	Proximity to Downtown, Future Potential of the Neighborhood , Walkability, Human Scale
Q4: What are the Rosemary District's greatest challenges? Please pick five.	Redevelopment Without a Vision or Plan , Amount of Ongoing and Planned Development , Large Homeless Population, Safety of Neighborhood , Other (please specify) planned parenthood and salvation army are a barrier.
Q5: If you had one hour to introduce a visitor to the Rosemary District, where would you take them and why? Please answer in the box (limit 100 characters).	general walk around to see the potential
Q6: What words or phrases would you use to describe the Rosemary District today? Please pick five.	Urban, Edgy, Has Potential, Messy, Unsafe
Q7: What words or phrases would you use to describe your vision for the Rosemary District in the future? Please pick five.	Urban, Edgy, Walkable, Connected, Authentic
Q8: Is the Rosemary District growing:	Just the right speed?
Q9: Is the new development in the Rosemary District:	Too big?
Q10: What types of businesses and services does the Rosemary District have too little of? Please check all that apply.	<i>Respondent skipped this question</i>
Q11: What types of businesses and services does the Rosemary District have too much of? Please check all that apply.	Other (please specify) see 4
Q12: What public amenities does the Rosemary District have too little of? Please check all that apply.	<i>Respondent skipped this question</i>

Rosemary District Grassroots Planning Initiative

Q13: Here is a list of statements about the Rosemary District. Please respond to these statements, from Strongly Disagree to Strongly Agree:

The Rosemary District should be distinctive - not like other Sarasota neighborhoods	Neutral
The Rosemary District should be a place where people can live, work and play	Agree
Diverse types of businesses should be encouraged to locate in the Rosemary District	Agree
Better connecting the Rosemary District to the Bayfront, to downtown, and to other neighborhoods is important	Neutral
The Rosemary District has more than its share of social service agencies	Strongly Agree
More support - such as parking and promotional help - should be offered to help Rosemary businesses	Neutral
Enhancing walkability - for example, wider sidewalks and more shade - should be a priority	Agree
Local businesses should be encouraged and "chain" businesses should be discouraged in the District	Agree
A mix of land uses - residential, stores and restaurants and places to work - is desirable	Agree
It's important to have a diverse mix of people living, working and shopping in the Rosemary District	Neutral
The Rosemary District should be Sarasota's edgy, creative and innovative neighborhood	Neutral
Establishing and promoting a clear identity for the District is a good idea	Agree
For the Rosemary District to reach its potential, crime prevention and community safety should be priorities	Strongly Agree

Q14: In one or two sentences, describe your vision for the Rosemary District? Please answer in the box (limit 100 characters).	Keep its character and design. Encourage maintaining the older homes
---	--

Q15: In one or two sentences, describe your greatest concerns about the future of the Rosemary District. Please answer in the box (limit 200 characters).	Crime, homeless, and magnet by social services.
--	---

Q16: Moving forward, what should be the top priorities for the Rosemary District? Please answer in the box (limit 200 characters).	Crime, tax incentives to improve homes and businesses.
---	--

#71

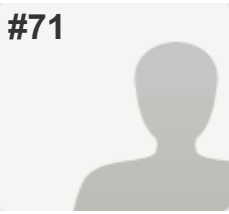

COMPLETE

Collector: Web Link 1 (Web Link)
Started: Thursday, March 23, 2017 9:41:19 AM
Last Modified: Thursday, March 23, 2017 9:49:52 AM
Time Spent: 00:08:33
IP Address: 172.56.5.77

PAGE 1

Q1: Age?	65 or older
Q2: Where do you live?	In the City of Sarasota (not in the Rosemary District)
Q3: What are the Rosemary Districts greatest strengths? Please pick five.	Proximity to Downtown, Proximity to Bayfront, Future Potential of the Neighborhood , Ongoing and Planned Development Projects , Walkability
Q4: What are the Rosemary District's greatest challenges? Please pick five.	Barriers to Connectivity to Downtown , Barriers to Connectivity to Bayfront , Redevelopment Without a Vision or Plan , Lack of Parks/Open Space , Lack of Clear Neighborhood Identity and Image
Q5: If you had one hour to introduce a visitor to the Rosemary District, where would you take them and why? Please answer in the box (limit 100 characters).	Beer Garden to see neighborhood potential
Q6: What words or phrases would you use to describe the Rosemary District today? Please pick five.	Urban, Has Potential, Creative, Inconsistent Character, Isolated
Q7: What words or phrases would you use to describe your vision for the Rosemary District in the future? Please pick five.	Urban, Walkable, Connected, Safe, Vibrant
Q8: Is the Rosemary District growing:	Just the right speed?
Q9: Is the new development in the Rosemary District:	Just right?
Q10: What types of businesses and services does the Rosemary District have too little of? Please check all that apply.	Professional Offices, Service Stores (dry cleaners, locksmiths, etc.)
Q11: What types of businesses and services does the Rosemary District have too much of? Please check all that apply.	<i>Respondent skipped this question</i>

Rosemary District Grassroots Planning Initiative

Q12: What public amenities does the Rosemary District have too little of? Please check all that apply.

Parks/Open Spaces, Street Trees and Landscaping

Q13: Here is a list of statements about the Rosemary District. Please respond to these statements, from Strongly Disagree to Strongly Agree:

The Rosemary District should be distinctive - not like other Sarasota neighborhoods	Agree
The Rosemary District should be a place where people can live, work and play	Strongly Agree
Diverse types of businesses should be encouraged to locate in the Rosemary District	Strongly Agree
Better connecting the Rosemary District to the Bayfront, to downtown, and to other neighborhoods is important	Strongly Agree
The Rosemary District has more than its share of social service agencies	Disagree
More support - such as parking and promotional help - should be offered to help Rosemary businesses	Agree
Enhancing walkability - for example, wider sidewalks and more shade - should be a priority	Agree
Local businesses should be encouraged and "chain" businesses should be discouraged in the District	Neutral
A mix of land uses - residential, stores and restaurants and places to work - is desirable	Strongly Agree
It's important to have a diverse mix of people living, working and shopping in the Rosemary District	Strongly Agree
The Rosemary District should be Sarasota's edgy, creative and innovative neighborhood	Agree
Establishing and promoting a clear identity for the District is a good idea	Strongly Agree
For the Rosemary District to reach its potential, crime prevention and community safety should be priorities	Agree

Q14: In one or two sentences, describe your vision for the Rosemary District? Please answer in the box (limit 100 characters).

Great urban neighborhood

Q15: In one or two sentences, describe your greatest concerns about the future of the Rosemary District. Please answer in the box (limit 200 characters).

Needs more creative residential development

Q16: Moving forward, what should be the top priorities for the Rosemary District? Please answer in the box (limit 200 characters).

Neighborhood identity and leadership

#72

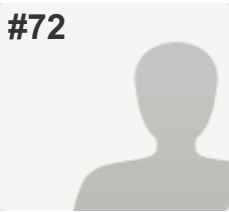

COMPLETE

Collector: Web Link 1 (Web Link)

Started: Thursday, March 23, 2017 9:47:17 AM

Last Modified: Thursday, March 23, 2017 9:54:52 AM

Time Spent: 00:07:34

IP Address: 71.180.165.135

PAGE 1

Q1: Age?	35-54
Q2: Where do you live?	In the City of Sarasota (not in the Rosemary District)
Q3: What are the Rosemary Districts greatest strengths? Please pick five.	Proximity to Neighborhoods, Future Potential of the Neighborhood , General Character or "Feel" , Restaurants, Diversity of People, Buildings, Stores and Services
Q4: What are the Rosemary District's greatest challenges? Please pick five.	Barriers to Connectivity to Neighborhoods , Redevelopment Without a Vision or Plan , Lack of Parking, Lack of Clear Neighborhood Identity and Image , Potential Loss of General Character or "Feel"
Q5: If you had one hour to introduce a visitor to the Rosemary District, where would you take them and why? Please answer in the box (limit 100 characters).	<i>Respondent skipped this question</i>
Q6: What words or phrases would you use to describe the Rosemary District today? Please pick five.	Urban, Distinctive, Has Potential, Messy, Unsafe
Q7: What words or phrases would you use to describe your vision for the Rosemary District in the future? Please pick five.	Distinctive, Walkable, Safe, Clean, Diverse
Q8: Is the Rosemary District growing:	Too fast?
Q9: Is the new development in the Rosemary District:	Too big?
Q10: What types of businesses and services does the Rosemary District have too little of? Please check all that apply.	Entertainment Venues, Retail Stores, Grocery Stores, Convenience Stores, Service Stores (dry cleaners, locksmiths, etc.), Social Services

Rosemary District Grassroots Planning Initiative

Q11: What types of businesses and services does the Rosemary District have too much of? Please check all that apply.	Restaurants
Q12: What public amenities does the Rosemary District have too little of? Please check all that apply.	Parks/Open Spaces, Bicycle/Pedestrian Facilities
Q13: Here is a list of statements about the Rosemary District. Please respond to these statements, from Strongly Disagree to Strongly Agree:	
The Rosemary District should be distinctive - not like other Sarasota neighborhoods	Agree
The Rosemary District should be a place where people can live, work and play	Agree
Diverse types of businesses should be encouraged to locate in the Rosemary District	Agree
Better connecting the Rosemary District to the Bayfront, to downtown, and to other neighborhoods is important	Agree
The Rosemary District has more than its share of social service agencies	Disagree
More support - such as parking and promotional help - should be offered to help Rosemary businesses	Strongly Agree
Enhancing walkability - for example, wider sidewalks and more shade - should be a priority	Agree
Local businesses should be encouraged and "chain" businesses should be discouraged in the District	Neutral
A mix of land uses - residential, stores and restaurants and places to work - is desirable	Agree
It's important to have a diverse mix of people living, working and shopping in the Rosemary District	Agree
The Rosemary District should be Sarasota's edgy, creative and innovative neighborhood	Neutral
Establishing and promoting a clear identity for the District is a good idea	Agree
For the Rosemary District to reach its potential, crime prevention and community safety should be priorities	Strongly Agree
Q14: In one or two sentences, describe your vision for the Rosemary District? Please answer in the box (limit 100 characters).	<i>Respondent skipped this question</i>
Q15: In one or two sentences, describe your greatest concerns about the future of the Rosemary District. Please answer in the box (limit 200 characters).	<i>Respondent skipped this question</i>
Q16: Moving forward, what should be the top priorities for the Rosemary District? Please answer in the box (limit 200 characters).	<i>Respondent skipped this question</i>

#73

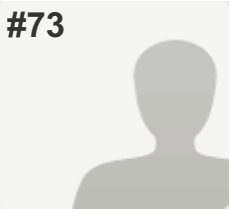
**COMPLETE****Collector:** Web Link 1 (Web Link)**Started:** Thursday, March 23, 2017 1:45:07 PM**Last Modified:** Thursday, March 23, 2017 1:49:22 PM**Time Spent:** 00:04:14**IP Address:** 108.33.195.42

PAGE 1

Q1: Age?	20-34
Q2: Where do you live?	In the Rosemary District
Q3: What are the Rosemary Districts greatest strengths? Please pick five.	Proximity to Downtown, Proximity to Bayfront, Walkability
Q4: What are the Rosemary District's greatest challenges? Please pick five.	Large Homeless Population, Safety of Neighborhood
Q5: If you had one hour to introduce a visitor to the Rosemary District, where would you take them and why? Please answer in the box (limit 100 characters).	Orange/Central Ave
Q6: What words or phrases would you use to describe the Rosemary District today? Please pick five.	Has Potential, Creative, Unsafe, Diverse, Walkable
Q7: What words or phrases would you use to describe your vision for the Rosemary District in the future? Please pick five.	Walkable, Safe, Clean, Vibrant, Authentic
Q8: Is the Rosemary District growing:	Too slow?
Q9: Is the new development in the Rosemary District:	Just right?
Q10: What types of businesses and services does the Rosemary District have too little of? Please check all that apply.	Restaurants, Grocery Stores
Q11: What types of businesses and services does the Rosemary District have too much of? Please check all that apply.	Social Services
Q12: What public amenities does the Rosemary District have too little of? Please check all that apply.	Parks/Open Spaces

Rosemary District Grassroots Planning Initiative

Q13: Here is a list of statements about the Rosemary District. Please respond to these statements, from Strongly Disagree to Strongly Agree:

The Rosemary District should be distinctive - not like other Sarasota neighborhoods	Disagree
The Rosemary District should be a place where people can live, work and play	Strongly Agree
Diverse types of businesses should be encouraged to locate in the Rosemary District	Agree
Better connecting the Rosemary District to the Bayfront, to downtown, and to other neighborhoods is important	Strongly Agree
The Rosemary District has more than its share of social service agencies	Neutral
Enhancing walkability - for example, wider sidewalks and more shade - should be a priority	Agree
Local businesses should be encouraged and "chain" businesses should be discouraged in the District	Neutral
A mix of land uses - residential, stores and restaurants and places to work - is desirable	Neutral
It's important to have a diverse mix of people living, working and shopping in the Rosemary District	Disagree
The Rosemary District should be Sarasota's edgy, creative and innovative neighborhood	Agree
Establishing and promoting a clear identity for the District is a good idea	Neutral
For the Rosemary District to reach its potential, crime prevention and community safety should be priorities	Strongly Agree

Q14: In one or two sentences, describe your vision for the Rosemary District? Please answer in the box (limit 100 characters).

Safe

Q15: In one or two sentences, describe your greatest concerns about the future of the Rosemary District. Please answer in the box (limit 200 characters).

Homeless/Mental Illness

Q16: Moving forward, what should be the top priorities for the Rosemary District? Please answer in the box (limit 200 characters).

Entertainment venues/ grocery stores/restaurants

#74

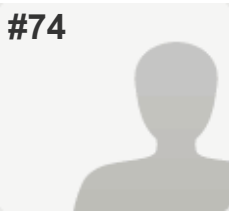

COMPLETE

Collector: Web Link 1 (Web Link)

Started: Thursday, March 23, 2017 1:43:07 PM

Last Modified: Thursday, March 23, 2017 1:49:43 PM

Time Spent: 00:06:35

IP Address: 47.202.1.90

PAGE 1

Q1: Age?	20-34
Q2: Where do you live?	In Sarasota County (not in the City Limits)
Q3: What are the Rosemary Districts greatest strengths? Please pick five.	Proximity to Downtown, Future Potential of the Neighborhood , Walkability, General Character or "Feel" , Diversity of People, Buildings, Stores and Services
Q4: What are the Rosemary District's greatest challenges? Please pick five.	Amount of Ongoing and Planned Development , Large Homeless Population, Lack of Clear Neighborhood Identity and Image , Safety of Neighborhood , Missing basic services/business
Q5: If you had one hour to introduce a visitor to the Rosemary District, where would you take them and why? Please answer in the box (limit 100 characters).	<i>Respondent skipped this question</i>
Q6: What words or phrases would you use to describe the Rosemary District today? Please pick five.	Has Potential, Inconsistent Character, Walkable
Q7: What words or phrases would you use to describe your vision for the Rosemary District in the future? Please pick five.	Urban, Edgy, Walkable, Safe, Diverse
Q8: Is the Rosemary District growing:	Just the right speed?
Q9: Is the new development in the Rosemary District:	<i>Respondent skipped this question</i>
Q10: What types of businesses and services does the Rosemary District have too little of? Please check all that apply.	Restaurants, Entertainment Venues, Retail Stores, Grocery Stores, Service Stores (dry cleaners, locksmiths, etc.)
Q11: What types of businesses and services does the Rosemary District have too much of? Please check all that apply.	<i>Respondent skipped this question</i>

Rosemary District Grassroots Planning Initiative

Q12: What public amenities does the Rosemary District have too little of? Please check all that apply.

Street Trees and Landscaping , Public Art,
Bicycle/Pedestrian Facilities

Q13: Here is a list of statements about the Rosemary District. Please respond to these statements, from Strongly Disagree to Strongly Agree:

The Rosemary District should be distinctive - not like other Sarasota neighborhoods	Agree
The Rosemary District should be a place where people can live, work and play	Strongly Agree
Diverse types of businesses should be encouraged to locate in the Rosemary District	Strongly Agree
Better connecting the Rosemary District to the Bayfront, to downtown, and to other neighborhoods is important	Agree
The Rosemary District has more than its share of social service agencies	Neutral
More support - such as parking and promotional help - should be offered to help Rosemary businesses	Agree
Enhancing walkability - for example, wider sidewalks and more shade - should be a priority	Agree
Local businesses should be encouraged and "chain" businesses should be discouraged in the District	Agree
A mix of land uses - residential, stores and restaurants and places to work - is desirable	Agree
It's important to have a diverse mix of people living, working and shopping in the Rosemary District	Agree
The Rosemary District should be Sarasota's edgy, creative and innovative neighborhood	Agree
Establishing and promoting a clear identity for the District is a good idea	Agree
For the Rosemary District to reach its potential, crime prevention and community safety should be priorities	Strongly Agree

Q14: In one or two sentences, describe your vision for the Rosemary District? Please answer in the box (limit 100 characters).

Respondent skipped this question

Q15: In one or two sentences, describe your greatest concerns about the future of the Rosemary District. Please answer in the box (limit 200 characters).

Respondent skipped this question

Q16: Moving forward, what should be the top priorities for the Rosemary District? Please answer in the box (limit 200 characters).

Respondent skipped this question

#75

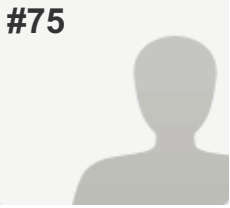
**COMPLETE****Collector:** Web Link 1 (Web Link)**Started:** Thursday, March 23, 2017 1:44:12 PM**Last Modified:** Thursday, March 23, 2017 1:52:10 PM**Time Spent:** 00:07:57**IP Address:** 104.129.196.89

PAGE 1

Q1: Age?	35-54
Q2: Where do you live?	In Sarasota County (not in the City Limits)
Q3: What are the Rosemary Districts greatest strengths? Please pick five.	Proximity to Downtown, Proximity to Bayfront, Future Potential of the Neighborhood , Walkability
Q4: What are the Rosemary District's greatest challenges? Please pick five.	Barriers to Connectivity to Downtown , Barriers to Connectivity to Neighborhoods , Redevelopment Without a Vision or Plan , Large Homeless Population, Lack of Clear Neighborhood Identity and Image
Q5: If you had one hour to introduce a visitor to the Rosemary District, where would you take them and why? Please answer in the box (limit 100 characters).	<i>Respondent skipped this question</i>
Q6: What words or phrases would you use to describe the Rosemary District today? Please pick five.	Has Potential, Messy, Inconsistent Character, Walkable
Q7: What words or phrases would you use to describe your vision for the Rosemary District in the future? Please pick five.	Walkable, Connected, Safe, Clean, Authentic
Q8: Is the Rosemary District growing:	Too slow?
Q9: Is the new development in the Rosemary District:	<i>Respondent skipped this question</i>
Q10: What types of businesses and services does the Rosemary District have too little of? Please check all that apply.	Restaurants, Entertainment Venues, Retail Stores, Grocery Stores
Q11: What types of businesses and services does the Rosemary District have too much of? Please check all that apply.	<i>Respondent skipped this question</i>
Q12: What public amenities does the Rosemary District have too little of? Please check all that apply.	Parks/Open Spaces, Street Trees and Landscaping

Rosemary District Grassroots Planning Initiative

Q13: Here is a list of statements about the Rosemary District. Please respond to these statements, from Strongly Disagree to Strongly Agree:

The Rosemary District should be distinctive - not like other Sarasota neighborhoods	Disagree
The Rosemary District should be a place where people can live, work and play	Strongly Agree
Diverse types of businesses should be encouraged to locate in the Rosemary District	Strongly Agree
Better connecting the Rosemary District to the Bayfront, to downtown, and to other neighborhoods is important	Agree
The Rosemary District has more than its share of social service agencies	Neutral
More support - such as parking and promotional help - should be offered to help Rosemary businesses	Agree
Enhancing walkability - for example, wider sidewalks and more shade - should be a priority	Strongly Disagree
Local businesses should be encouraged and "chain" businesses should be discouraged in the District	Neutral
A mix of land uses - residential, stores and restaurants and places to work - is desirable	Strongly Agree
It's important to have a diverse mix of people living, working and shopping in the Rosemary District	Strongly Agree
The Rosemary District should be Sarasota's edgy, creative and innovative neighborhood	Neutral
Establishing and promoting a clear identity for the District is a good idea	Agree
For the Rosemary District to reach its potential, crime prevention and community safety should be priorities	Strongly Agree

Q14: In one or two sentences, describe your vision for the Rosemary District? Please answer in the box (limit 100 characters).

Respondent skipped this question

Q15: In one or two sentences, describe your greatest concerns about the future of the Rosemary District. Please answer in the box (limit 200 characters).

Respondent skipped this question

Q16: Moving forward, what should be the top priorities for the Rosemary District? Please answer in the box (limit 200 characters).

Respondent skipped this question

#76

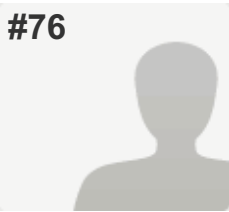

COMPLETE

Collector: Web Link 1 (Web Link)
Started: Thursday, March 23, 2017 1:47:28 PM
Last Modified: Thursday, March 23, 2017 1:53:11 PM
Time Spent: 00:05:42
IP Address: 64.251.224.99

PAGE 1

Q1: Age?	20-34
Q2: Where do you live?	In the City of Sarasota (not in the Rosemary District)
Q3: What are the Rosemary Districts greatest strengths? Please pick five.	Proximity to Downtown, Proximity to Bayfront, Future Potential of the Neighborhood , Ongoing and Planned Development Projects , Diversity of People, Buildings, Stores and Services
Q4: What are the Rosemary District's greatest challenges? Please pick five.	Barriers to Connectivity to Downtown , Barriers to Connectivity to Bayfront , Large Homeless Population , Lack of Parks/Open Space , Potential Loss of General Character or "Feel"
Q5: If you had one hour to introduce a visitor to the Rosemary District, where would you take them and why? Please answer in the box (limit 100 characters).	Mandeville because its the only thing worthwhile right now
Q6: What words or phrases would you use to describe the Rosemary District today? Please pick five.	Urban, Has Potential, Messy, Inconsistent Character, Isolated
Q7: What words or phrases would you use to describe your vision for the Rosemary District in the future? Please pick five.	Urban, Walkable, Connected, Creative, Green
Q8: Is the Rosemary District growing:	Just the right speed?
Q9: Is the new development in the Rosemary District:	Just right?
Q10: What types of businesses and services does the Rosemary District have too little of? Please check all that apply.	Restaurants, Entertainment Venues
Q11: What types of businesses and services does the Rosemary District have too much of? Please check all that apply.	Professional Offices, Convenience Stores

Rosemary District Grassroots Planning Initiative

Q12: What public amenities does the Rosemary District have too little of? Please check all that apply.

Parks/Open Spaces, Street Trees and Landscaping ,
Bicycle/Pedestrian Facilities

Q13: Here is a list of statements about the Rosemary District. Please respond to these statements, from Strongly Disagree to Strongly Agree:

The Rosemary District should be distinctive - not like other Sarasota neighborhoods	Agree
The Rosemary District should be a place where people can live, work and play	Strongly Agree
Diverse types of businesses should be encouraged to locate in the Rosemary District	Agree
Better connecting the Rosemary District to the Bayfront, to downtown, and to other neighborhoods is important	Strongly Agree
The Rosemary District has more than its share of social service agencies	Agree
More support - such as parking and promotional help - should be offered to help Rosemary businesses	Agree
Enhancing walkability - for example, wider sidewalks and more shade - should be a priority	Strongly Agree
Local businesses should be encouraged and "chain" businesses should be discouraged in the District	Strongly Agree
A mix of land uses - residential, stores and restaurants and places to work - is desirable	Strongly Agree
It's important to have a diverse mix of people living, working and shopping in the Rosemary District	Strongly Agree
The Rosemary District should be Sarasota's edgy, creative and innovative neighborhood	Strongly Agree
Establishing and promoting a clear identity for the District is a good idea	Strongly Agree
For the Rosemary District to reach its potential, crime prevention and community safety should be priorities	Strongly Agree

Q14: In one or two sentences, describe your vision for the Rosemary District? Please answer in the box (limit 100 characters).

Walkable community, public open space/ wide sidewalks, and a mix of businesses / residential types

Q15: In one or two sentences, describe your greatest concerns about the future of the Rosemary District. Please answer in the box (limit 200 characters).

Homeless population, lack of public open spaces, not allowing for market rate housing opportunities and pricing out younger / working families.

Q16: Moving forward, what should be the top priorities for the Rosemary District? Please answer in the box (limit 200 characters).

Mix of housing types and plenty of public open space!

#77

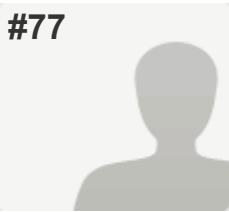

COMPLETE

Collector: Web Link 1 (Web Link)

Started: Thursday, March 23, 2017 1:45:59 PM

Last Modified: Thursday, March 23, 2017 1:55:06 PM

Time Spent: 00:09:07

IP Address: 8.225.1.111

PAGE 1

Q1: Age?	20-34
Q2: Where do you live?	In the City of Sarasota (not in the Rosemary District)
Q3: What are the Rosemary Districts greatest strengths? Please pick five.	Proximity to Downtown, Ongoing and Planned Development Projects , Walkability, Cultural and Physical Historical Resources , Diversity of People, Buildings, Stores and Services
Q4: What are the Rosemary District's greatest challenges? Please pick five.	Barriers to Connectivity to Neighborhoods , Large Homeless Population , Lack of Clear Neighborhood Identity and Image , Potential Loss of General Character or "Feel" , Safety of Neighborhood
Q5: If you had one hour to introduce a visitor to the Rosemary District, where would you take them and why? Please answer in the box (limit 100 characters).	The Rosemary, excellent food.
Q6: What words or phrases would you use to describe the Rosemary District today? Please pick five.	Urban, Has Potential, Creative, Diverse
Q7: What words or phrases would you use to describe your vision for the Rosemary District in the future? Please pick five.	Distinctive, Connected, Creative, Safe, Diverse
Q8: Is the Rosemary District growing:	Just the right speed?
Q9: Is the new development in the Rosemary District:	Too small?
Q10: What types of businesses and services does the Rosemary District have too little of? Please check all that apply.	Entertainment Venues, Grocery Stores, Service Stores (dry cleaners, locksmiths, etc.)
Q11: What types of businesses and services does the Rosemary District have too much of? Please check all that apply.	Restaurants, Professional Offices

Rosemary District Grassroots Planning Initiative

Q12: What public amenities does the Rosemary District have too little of? Please check all that apply.

Parks/Open Spaces, Public Art

Q13: Here is a list of statements about the Rosemary District. Please respond to these statements, from Strongly Disagree to Strongly Agree:

The Rosemary District should be distinctive - not like other Sarasota neighborhoods Neutral

The Rosemary District should be a place where people can live, work and play Agree

Diverse types of businesses should be encouraged to locate in the Rosemary District Neutral

Better connecting the Rosemary District to the Bayfront, to downtown, and to other neighborhoods is important Agree

The Rosemary District has more than its share of social service agencies Neutral

More support - such as parking and promotional help - should be offered to help Rosemary businesses Agree

Enhancing walkability - for example, wider sidewalks and more shade - should be a priority Neutral

Local businesses should be encouraged and "chain" businesses should be discouraged in the District Neutral

A mix of land uses - residential, stores and restaurants and places to work - is desirable Neutral

It's important to have a diverse mix of people living, working and shopping in the Rosemary District Agree

The Rosemary District should be Sarasota's edgy, creative and innovative neighborhood Agree

Establishing and promoting a clear identity for the District is a good idea Agree

For the Rosemary District to reach its potential, crime prevention and community safety should be priorities Agree

Q14: In one or two sentences, describe your vision for the Rosemary District? Please answer in the box (limit 100 characters).

Future potential of the neighborhood as well as ongoing and planned development projects.

Q15: In one or two sentences, describe your greatest concerns about the future of the Rosemary District. Please answer in the box (limit 200 characters).

The district needs to clean surrounding areas in order to promote clean potential.

Q16: Moving forward, what should be the top priorities for the Rosemary District? Please answer in the box (limit 200 characters).

Inconsistent character. I would suggest holding community gatherings so that people of all backgrounds can voice their opinion and provide insight on current and future development.

#78

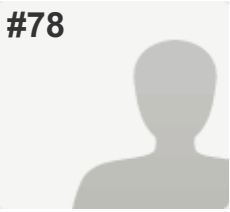
**COMPLETE****Collector:** Web Link 1 (Web Link)**Started:** Thursday, March 23, 2017 1:44:41 PM**Last Modified:** Thursday, March 23, 2017 1:56:54 PM**Time Spent:** 00:12:13**IP Address:** 47.199.85.41

PAGE 1

Q1: Age?	20-34
Q2: Where do you live?	In Sarasota County (not in the City Limits)
Q3: What are the Rosemary Districts greatest strengths? Please pick five.	Future Potential of the Neighborhood , Walkability, General Character or "Feel" , Cultural and Physical Historical Resources , Businesses
Q4: What are the Rosemary District's greatest challenges? Please pick five.	Barriers to Connectivity to Neighborhoods , Redevelopment Without a Vision or Plan , Amount of Ongoing and Planned Development , Lack of Parking, Potential Loss of General Character or "Feel"
Q5: If you had one hour to introduce a visitor to the Rosemary District, where would you take them and why? Please answer in the box (limit 100 characters).	Canned Ham Vintage - historic home and has something for everyone.
Q6: What words or phrases would you use to describe the Rosemary District today? Please pick five.	Distinctive, Creative, Young, Diverse, Vibrant
Q7: What words or phrases would you use to describe your vision for the Rosemary District in the future? Please pick five.	Urban, Creative, Green , Diverse, Authentic
Q8: Is the Rosemary District growing:	Too slow?
Q9: Is the new development in the Rosemary District:	Too big?
Q10: What types of businesses and services does the Rosemary District have too little of? Please check all that apply.	Restaurants, Entertainment Venues, Retail Stores
Q11: What types of businesses and services does the Rosemary District have too much of? Please check all that apply.	Professional Offices, Service Stores (dry cleaners, locksmiths, etc.)

Rosemary District Grassroots Planning Initiative

Q12: What public amenities does the Rosemary District have too little of? Please check all that apply.

Parks/Open Spaces, Public Art,
Bicycle/Pedestrian Facilities

Q13: Here is a list of statements about the Rosemary District. Please respond to these statements, from Strongly Disagree to Strongly Agree:

The Rosemary District should be distinctive - not like other Sarasota neighborhoods	Strongly Agree
The Rosemary District should be a place where people can live, work and play	Strongly Agree
Diverse types of businesses should be encouraged to locate in the Rosemary District	Strongly Agree
Better connecting the Rosemary District to the Bayfront, to downtown, and to other neighborhoods is important	Neutral
The Rosemary District has more than its share of social service agencies	Disagree
More support - such as parking and promotional help - should be offered to help Rosemary businesses	Strongly Agree
Enhancing walkability - for example, wider sidewalks and more shade - should be a priority	Strongly Agree
Local businesses should be encouraged and "chain" businesses should be discouraged in the District	Strongly Agree
A mix of land uses - residential, stores and restaurants and places to work - is desirable	Strongly Agree
It's important to have a diverse mix of people living, working and shopping in the Rosemary District	Strongly Agree
The Rosemary District should be Sarasota's edgy, creative and innovative neighborhood	Strongly Agree
Establishing and promoting a clear identity for the District is a good idea	Disagree
For the Rosemary District to reach its potential, crime prevention and community safety should be priorities	Strongly Disagree

Q14: In one or two sentences, describe your vision for the Rosemary District? Please answer in the box (limit 100 characters).

a growing place for small business and creatives to thrive.

Q15: In one or two sentences, describe your greatest concerns about the future of the Rosemary District. Please answer in the box (limit 200 characters).

Huge companies coming and bending over backwards for our walking dead citizens. We need a place for the under 45, we need more art that's not stuffy oil painting and pottery.

Q16: Moving forward, what should be the top priorities for the Rosemary District? Please answer in the box (limit 200 characters).

take a lesson from st. pete and let's get creative. i'm sick of driving there to have a great time. I want it in my own city.

#79

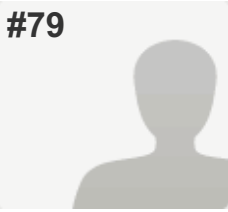
**COMPLETE****Collector:** Web Link 1 (Web Link)**Started:** Thursday, March 23, 2017 1:48:34 PM**Last Modified:** Thursday, March 23, 2017 1:57:16 PM**Time Spent:** 00:08:41**IP Address:** 72.64.221.124

PAGE 1

Q1: Age?	35-54
Q2: Where do you live?	In the City of Sarasota (not in the Rosemary District)
Q3: What are the Rosemary Districts greatest strengths? Please pick five.	Proximity to Downtown, Future Potential of the Neighborhood , Walkability, General Character or "Feel" , Cultural and Physical Historical Resources
Q4: What are the Rosemary District's greatest challenges? Please pick five.	Lack of Parking, Large Homeless Population, Safety of Neighborhood , Other (please specify) Current lack of restaurants or businesses designed to draw people to the neighborhood
Q5: If you had one hour to introduce a visitor to the Rosemary District, where would you take them and why? Please answer in the box (limit 100 characters).	I would take them to the restaurant Tartine or to Mandeville Beer Garden.
Q6: What words or phrases would you use to describe the Rosemary District today? Please pick five.	Urban, Has Potential, Messy, Diverse, Walkable
Q7: What words or phrases would you use to describe your vision for the Rosemary District in the future? Please pick five.	Urban, Distinctive, Walkable, Safe, Diverse
Q8: Is the Rosemary District growing:	Just the right speed?
Q9: Is the new development in the Rosemary District:	Just right?
Q10: What types of businesses and services does the Rosemary District have too little of? Please check all that apply.	Restaurants, Professional Offices, Retail Stores, Grocery Stores
Q11: What types of businesses and services does the Rosemary District have too much of? Please check all that apply.	<i>Respondent skipped this question</i>
Q12: What public amenities does the Rosemary District have too little of? Please check all that apply.	Street Trees and Landscaping , Bicycle/Pedestrian Facilities

Rosemary District Grassroots Planning Initiative

Q13: Here is a list of statements about the Rosemary District. Please respond to these statements, from Strongly Disagree to Strongly Agree:

The Rosemary District should be distinctive - not like other Sarasota neighborhoods	Strongly Agree
The Rosemary District should be a place where people can live, work and play	Strongly Agree
Diverse types of businesses should be encouraged to locate in the Rosemary District	Strongly Agree
Better connecting the Rosemary District to the Bayfront, to downtown, and to other neighborhoods is important	Disagree
The Rosemary District has more than its share of social service agencies	Neutral
More support - such as parking and promotional help - should be offered to help Rosemary businesses	Neutral
Enhancing walkability - for example, wider sidewalks and more shade - should be a priority	Agree
Local businesses should be encouraged and "chain" businesses should be discouraged in the District	Strongly Agree
A mix of land uses - residential, stores and restaurants and places to work - is desirable	Strongly Agree
It's important to have a diverse mix of people living, working and shopping in the Rosemary District	Strongly Agree
The Rosemary District should be Sarasota's edgy, creative and innovative neighborhood	Neutral
Establishing and promoting a clear identity for the District is a good idea	Neutral
For the Rosemary District to reach its potential, crime prevention and community safety should be priorities	Strongly Agree

Q14: In one or two sentences, describe your vision for the Rosemary District? Please answer in the box (limit 100 characters).

An easily accessible neighborhood unique to any other in Sarasota.

Q15: In one or two sentences, describe your greatest concerns about the future of the Rosemary District. Please answer in the box (limit 200 characters).

I am afraid that in an attempt to build the neighborhood up, developers will turn to chain or corporate stores and restaurants.

Q16: Moving forward, what should be the top priorities for the Rosemary District? Please answer in the box (limit 200 characters).

Offer enticing incentives to help draw businesses back to the area as well as create festivals designed to draw people to the area.

#80

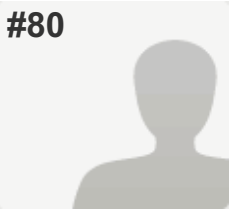
**COMPLETE****Collector:** Web Link 1 (Web Link)**Started:** Thursday, March 23, 2017 1:50:50 PM**Last Modified:** Thursday, March 23, 2017 2:04:21 PM**Time Spent:** 00:13:31**IP Address:** 72.91.163.202

PAGE 1

Q1: Age?	20-34
Q2: Where do you live?	Other (please explain) BRADENTON FL
Q3: What are the Rosemary Districts greatest strengths? Please pick five.	Future Potential of the Neighborhood , Ongoing and Planned Development Projects , Restaurants, Businesses, Other (please explain) SO MUCH POTENTIAL TO RESTORE THAT PART OF SRQ
Q4: What are the Rosemary District's greatest challenges? Please pick five.	Large Homeless Population, Lack of Parks/Open Space
Q5: If you had one hour to introduce a visitor to the Rosemary District, where would you take them and why? Please answer in the box (limit 100 characters).	4TH STREET & 5TH STREET. GROWTH/FOOD/SHOPPING!
Q6: What words or phrases would you use to describe the Rosemary District today? Please pick five.	Urban, Has Potential, Diverse
Q7: What words or phrases would you use to describe your vision for the Rosemary District in the future? Please pick five.	Creative, Clean, Diverse
Q8: Is the Rosemary District growing:	Just the right speed?
Q9: Is the new development in the Rosemary District:	<i>Respondent skipped this question</i>
Q10: What types of businesses and services does the Rosemary District have too little of? Please check all that apply.	Grocery Stores
Q11: What types of businesses and services does the Rosemary District have too much of? Please check all that apply.	Other (please specify) na
Q12: What public amenities does the Rosemary District have too little of? Please check all that apply.	Other (please specify) NA

Rosemary District Grassroots Planning Initiative

Q13: Here is a list of statements about the Rosemary District. Please respond to these statements, from Strongly Disagree to Strongly Agree:

The Rosemary District should be distinctive - not like other Sarasota neighborhoods	Agree
The Rosemary District should be a place where people can live, work and play	Strongly Agree
Diverse types of businesses should be encouraged to locate in the Rosemary District	Neutral
Better connecting the Rosemary District to the Bayfront, to downtown, and to other neighborhoods is important	Neutral
The Rosemary District has more than its share of social service agencies	Neutral
More support - such as parking and promotional help - should be offered to help Rosemary businesses	Neutral
Enhancing walkability - for example, wider sidewalks and more shade - should be a priority	Neutral
Local businesses should be encouraged and "chain" businesses should be discouraged in the District	Agree
A mix of land uses - residential, stores and restaurants and places to work - is desirable	Agree
It's important to have a diverse mix of people living, working and shopping in the Rosemary District	Strongly Agree
The Rosemary District should be Sarasota's edgy, creative and innovative neighborhood	Agree
Establishing and promoting a clear identity for the District is a good idea	Agree
For the Rosemary District to reach its potential, crime prevention and community safety should be priorities	Agree

Q14: In one or two sentences, describe your vision for the Rosemary District? Please answer in the box (limit 100 characters).

ROSEMARY DISTRICT SHOULD BE A PLACE FOR ALL AGES TO LIVE WORK AND PLAY.

Q15: In one or two sentences, describe your greatest concerns about the future of the Rosemary District. Please answer in the box (limit 200 characters).

LOCAL WILL NO LONGER EXIST. KEEP FL ROOTS, HOWEVER HAVE ENOUGH FOR ALL AGES. IF TAMPA CAN DO IT, SARASOTA SHOULD BE ABLE TO AS WELL.

Q16: Moving forward, what should be the top priorities for the Rosemary District? Please answer in the box (limit 200 characters).

BUILD/REBUILD NEW AFFORDABLE CONDOS/HOMES FOR YOUNG COUPLES TO LIVE WORK AND PLAY IN THIS LOCATION. SUCH A BEAUTIFUL PLACE AND WOULD BE GREAT TO KEEP LOCALS HERE AS WELL!

#81

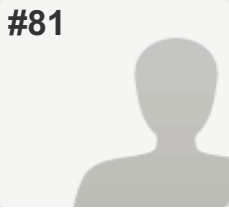

COMPLETE

Collector: Web Link 1 (Web Link)
Started: Thursday, March 23, 2017 1:45:47 PM
Last Modified: Thursday, March 23, 2017 2:21:12 PM
Time Spent: 00:35:25
IP Address: 72.46.255.180

PAGE 1

Q1: Age?	35-54
Q2: Where do you live?	In the City of Sarasota (not in the Rosemary District)
Q3: What are the Rosemary Districts greatest strengths? Please pick five.	Proximity to Downtown, Proximity to Bayfront, Future Potential of the Neighborhood , Ongoing and Planned Development Projects , Other (please explain) thats it
Q4: What are the Rosemary District's greatest challenges? Please pick five.	Amount of Ongoing and Planned Development , Lack of Parking, Large Homeless Population, Lack of Clear Neighborhood Identity and Image , Safety of Neighborhood
Q5: If you had one hour to introduce a visitor to the Rosemary District, where would you take them and why? Please answer in the box (limit 100 characters).	Mandeville beer garden
Q6: What words or phrases would you use to describe the Rosemary District today? Please pick five.	Has Potential, Unsafe, Other (please explain) too expensive for how unsafe it is
Q7: What words or phrases would you use to describe your vision for the Rosemary District in the future? Please pick five.	Connected, Safe, Clean, Vibrant
Q8: Is the Rosemary District growing:	Too slow?
Q9: Is the new development in the Rosemary District:	Too small?
Q10: What types of businesses and services does the Rosemary District have too little of? Please check all that apply.	Restaurants, Entertainment Venues, Retail Stores
Q11: What types of businesses and services does the Rosemary District have too much of? Please check all that apply.	<i>Respondent skipped this question</i>
Q12: What public amenities does the Rosemary District have too little of? Please check all that apply.	Parks/Open Spaces

Rosemary District Grassroots Planning Initiative

Q13: Here is a list of statements about the Rosemary District. Please respond to these statements, from Strongly Disagree to Strongly Agree:

The Rosemary District should be a place where people can live, work and play	Strongly Agree
Diverse types of businesses should be encouraged to locate in the Rosemary District	Neutral
Better connecting the Rosemary District to the Bayfront, to downtown, and to other neighborhoods is important	Agree
The Rosemary District has more than its share of social service agencies	Strongly Agree
More support - such as parking and promotional help - should be offered to help Rosemary businesses	Strongly Agree
Enhancing walkability - for example, wider sidewalks and more shade - should be a priority	Agree
Local businesses should be encouraged and “chain” businesses should be discouraged in the District	Strongly Disagree
A mix of land uses - residential, stores and restaurants and places to work - is desirable	Agree
It's important to have a diverse mix of people living, working and shopping in the Rosemary District	Agree
The Rosemary District should be Sarasota's edgy, creative and innovative neighborhood	Disagree
Establishing and promoting a clear identity for the District is a good idea	Agree
For the Rosemary District to reach its potential, crime prevention and community safety should be priorities	Strongly Agree

Q14: In one or two sentences, describe your vision for the Rosemary District? Please answer in the box (limit 100 characters).

fun & friendly

Q15: In one or two sentences, describe your greatest concerns about the future of the Rosemary District. Please answer in the box (limit 200 characters).

safety

Q16: Moving forward, what should be the top priorities for the Rosemary District? Please answer in the box (limit 200 characters).

safety

#82

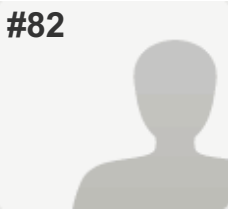
**COMPLETE****Collector:** Web Link 1 (Web Link)**Started:** Thursday, March 23, 2017 2:18:38 PM**Last Modified:** Thursday, March 23, 2017 2:23:56 PM**Time Spent:** 00:05:17**IP Address:** 72.64.221.225

PAGE 1

Q1: Age?	20-34
Q2: Where do you live?	In Sarasota County (not in the City Limits)
Q3: What are the Rosemary Districts greatest strengths? Please pick five.	Proximity to Downtown, Future Potential of the Neighborhood , General Character or "Feel" , Restaurants, Diversity of People, Buildings, Stores and Services
Q4: What are the Rosemary District's greatest challenges? Please pick five.	Barriers to Connectivity to Downtown , Redevelopment Without a Vision or Plan , Large Homeless Population, Potential Loss of General Character or "Feel" , Safety of Neighborhood
Q5: If you had one hour to introduce a visitor to the Rosemary District, where would you take them and why? Please answer in the box (limit 100 characters).	<i>Respondent skipped this question</i>
Q6: What words or phrases would you use to describe the Rosemary District today? Please pick five.	Edgy, Distinctive, Has Potential, Messy, Isolated
Q7: What words or phrases would you use to describe your vision for the Rosemary District in the future? Please pick five.	Edgy, Distinctive, Walkable, Safe, Vibrant
Q8: Is the Rosemary District growing:	Just the right speed?
Q9: Is the new development in the Rosemary District:	Just right?
Q10: What types of businesses and services does the Rosemary District have too little of? Please check all that apply.	Restaurants, Entertainment Venues, Retail Stores
Q11: What types of businesses and services does the Rosemary District have too much of? Please check all that apply.	<i>Respondent skipped this question</i>

Rosemary District Grassroots Planning Initiative

Q12: What public amenities does the Rosemary District have too little of? Please check all that apply.

Public Art, Bicycle/Pedestrian Facilities

Q13: Here is a list of statements about the Rosemary District. Please respond to these statements, from Strongly Disagree to Strongly Agree:

The Rosemary District should be distinctive - not like other Sarasota neighborhoods	Agree
The Rosemary District should be a place where people can live, work and play	Neutral
Diverse types of businesses should be encouraged to locate in the Rosemary District	Agree
Better connecting the Rosemary District to the Bayfront, to downtown, and to other neighborhoods is important	Neutral
The Rosemary District has more than its share of social service agencies	Neutral
More support - such as parking and promotional help - should be offered to help Rosemary businesses	Agree
Enhancing walkability - for example, wider sidewalks and more shade - should be a priority	Agree
Local businesses should be encouraged and "chain" businesses should be discouraged in the District	Neutral
A mix of land uses - residential, stores and restaurants and places to work - is desirable	Agree
It's important to have a diverse mix of people living, working and shopping in the Rosemary District	Agree
The Rosemary District should be Sarasota's edgy, creative and innovative neighborhood	Agree
Establishing and promoting a clear identity for the District is a good idea	Agree
For the Rosemary District to reach its potential, crime prevention and community safety should be priorities	Agree

Q14: In one or two sentences, describe your vision for the Rosemary District? Please answer in the box (limit 100 characters).

Respondent skipped this question

Q15: In one or two sentences, describe your greatest concerns about the future of the Rosemary District. Please answer in the box (limit 200 characters).

Respondent skipped this question

Q16: Moving forward, what should be the top priorities for the Rosemary District? Please answer in the box (limit 200 characters).

Respondent skipped this question

#83

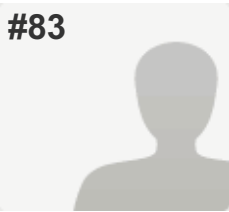

COMPLETE

Collector: Web Link 1 (Web Link)
Started: Thursday, March 23, 2017 1:46:26 PM
Last Modified: Thursday, March 23, 2017 2:33:01 PM
Time Spent: 00:46:34
IP Address: 4.53.172.140

PAGE 1

Q1: Age?	20-34
Q2: Where do you live?	In Sarasota County (not in the City Limits)
Q3: What are the Rosemary Districts greatest strengths? Please pick five.	Proximity to Downtown, Proximity to Bayfront, Future Potential of the Neighborhood , General Character or "Feel" , Diversity of People, Buildings, Stores and Services
Q4: What are the Rosemary District's greatest challenges? Please pick five.	Lack of Parking, Large Homeless Population, Lack of Clear Neighborhood Identity and Image , Safety of Neighborhood , Missing basic services/business
Q5: If you had one hour to introduce a visitor to the Rosemary District, where would you take them and why? Please answer in the box (limit 100 characters).	<i>Respondent skipped this question</i>
Q6: What words or phrases would you use to describe the Rosemary District today? Please pick five.	Urban, Distinctive, Has Potential, Diverse, Authentic
Q7: What words or phrases would you use to describe your vision for the Rosemary District in the future? Please pick five.	Urban, Edgy, Connected, Green , Diverse
Q8: Is the Rosemary District growing:	Too slow?
Q9: Is the new development in the Rosemary District:	<i>Respondent skipped this question</i>
Q10: What types of businesses and services does the Rosemary District have too little of? Please check all that apply.	Restaurants, Entertainment Venues, Retail Stores, Grocery Stores
Q11: What types of businesses and services does the Rosemary District have too much of? Please check all that apply.	<i>Respondent skipped this question</i>

Rosemary District Grassroots Planning Initiative

Q12: What public amenities does the Rosemary District have too little of? Please check all that apply.

Parks/Open Spaces, Street Trees and Landscaping ,
Public Art, Bicycle/Pedestrian Facilities

Q13: Here is a list of statements about the Rosemary District. Please respond to these statements, from Strongly Disagree to Strongly Agree:

The Rosemary District should be distinctive - not like other Sarasota neighborhoods	Strongly Agree
The Rosemary District should be a place where people can live, work and play	Strongly Agree
Diverse types of businesses should be encouraged to locate in the Rosemary District	Strongly Agree
Better connecting the Rosemary District to the Bayfront, to downtown, and to other neighborhoods is important	Strongly Agree
The Rosemary District has more than its share of social service agencies	Neutral
More support - such as parking and promotional help - should be offered to help Rosemary businesses	Strongly Agree
Enhancing walkability - for example, wider sidewalks and more shade - should be a priority	Strongly Agree
Local businesses should be encouraged and "chain" businesses should be discouraged in the District	Agree
A mix of land uses - residential, stores and restaurants and places to work - is desirable	Strongly Agree
It's important to have a diverse mix of people living, working and shopping in the Rosemary District	Strongly Agree
The Rosemary District should be Sarasota's edgy, creative and innovative neighborhood	Strongly Agree
Establishing and promoting a clear identity for the District is a good idea	Strongly Agree
For the Rosemary District to reach its potential, crime prevention and community safety should be priorities	Strongly Agree

Q14: In one or two sentences, describe your vision for the Rosemary District? Please answer in the box (limit 100 characters).

A vibrant community with different people of all ages. Diversity

Q15: In one or two sentences, describe your greatest concerns about the future of the Rosemary District. Please answer in the box (limit 200 characters).

I am afraid of large companies purchasing properties, kicking our residents, demolishing buildings, and building high income housing to keep out diversity.

Q16: Moving forward, what should be the top priorities for the Rosemary District? Please answer in the box (limit 200 characters).

Diversity. Community. Affordability. Character. Connection with the rest of Sarasota. Define the district as it's own first, then connect it with downtown and bayfront.

#84

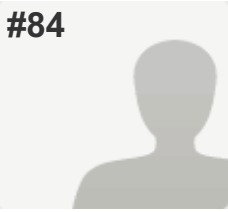
**COMPLETE****Collector:** Web Link 1 (Web Link)**Started:** Thursday, March 23, 2017 3:42:33 PM**Last Modified:** Thursday, March 23, 2017 3:49:31 PM**Time Spent:** 00:06:58**IP Address:** 97.76.254.130

PAGE 1

Q1: Age?	20-34
Q2: Where do you live?	In the Rosemary District
Q3: What are the Rosemary Districts greatest strengths? Please pick five.	Proximity to Downtown, Future Potential of the Neighborhood , Walkability, Restaurants, Diversity of People, Buildings, Stores and Services
Q4: What are the Rosemary District's greatest challenges? Please pick five.	Large Homeless Population, Safety of Neighborhood , Other (please specify) Homeless population is my #1 concern - I am scared to walk around my neighborhood!
Q5: If you had one hour to introduce a visitor to the Rosemary District, where would you take them and why? Please answer in the box (limit 100 characters).	Walk around where are the architecture showrooms are, Mandeville, places with character and culture.
Q6: What words or phrases would you use to describe the Rosemary District today? Please pick five.	Distinctive, Has Potential, Creative, Unsafe, Vibrant
Q7: What words or phrases would you use to describe your vision for the Rosemary District in the future? Please pick five.	Walkable, Creative, Safe, Clean, Diverse
Q8: Is the Rosemary District growing:	Too slow?
Q9: Is the new development in the Rosemary District:	Too small?
Q10: What types of businesses and services does the Rosemary District have too little of? Please check all that apply.	Restaurants, Entertainment Venues, Professional Offices, Retail Stores
Q11: What types of businesses and services does the Rosemary District have too much of? Please check all that apply.	<i>Respondent skipped this question</i>
Q12: What public amenities does the Rosemary District have too little of? Please check all that apply.	Public Art

Rosemary District Grassroots Planning Initiative

Q13: Here is a list of statements about the Rosemary District. Please respond to these statements, from Strongly Disagree to Strongly Agree:

The Rosemary District should be distinctive - not like other Sarasota neighborhoods	Strongly Agree
The Rosemary District should be a place where people can live, work and play	Strongly Agree
Diverse types of businesses should be encouraged to locate in the Rosemary District	Strongly Agree
Better connecting the Rosemary District to the Bayfront, to downtown, and to other neighborhoods is important	Strongly Agree
The Rosemary District has more than its share of social service agencies	Strongly Disagree
More support - such as parking and promotional help - should be offered to help Rosemary businesses	Neutral
Enhancing walkability - for example, wider sidewalks and more shade - should be a priority	Strongly Disagree
Local businesses should be encouraged and "chain" businesses should be discouraged in the District	Disagree
A mix of land uses - residential, stores and restaurants and places to work - is desirable	Strongly Agree
It's important to have a diverse mix of people living, working and shopping in the Rosemary District	Strongly Agree
The Rosemary District should be Sarasota's edgy, creative and innovative neighborhood	Strongly Agree
Establishing and promoting a clear identity for the District is a good idea	Strongly Agree
For the Rosemary District to reach its potential, crime prevention and community safety should be priorities	Strongly Agree

Q14: In one or two sentences, describe your vision for the Rosemary District? Please answer in the box (limit 100 characters).

I want to be able to do everything I need to without leaving my neighborhood.

Q15: In one or two sentences, describe your greatest concerns about the future of the Rosemary District. Please answer in the box (limit 200 characters).

SAFETY and better lighting on sidewalks. The homeless population is scary and offputting and needs to be fixed.

Q16: Moving forward, what should be the top priorities for the Rosemary District? Please answer in the box (limit 200 characters).

Getting diversity of businesses and retailers in and MORE YOUNG PEOPLE. And controlling the homeless population.

#85

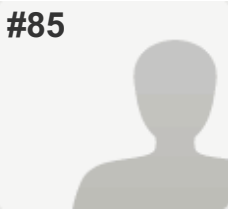
**COMPLETE****Collector:** Web Link 1 (Web Link)**Started:** Thursday, March 23, 2017 3:53:13 PM**Last Modified:** Thursday, March 23, 2017 3:58:28 PM**Time Spent:** 00:05:14**IP Address:** 73.61.12.60

PAGE 1

Q1: Age?	20-34
Q2: Where do you live?	Other (please explain) Part time resident of Sarasota with business interests in the Rosemary District
Q3: What are the Rosemary Districts greatest strengths? Please pick five.	Future Potential of the Neighborhood , Walkability, General Character or "Feel" , Human Scale, Diversity of People, Buildings, Stores and Services
Q4: What are the Rosemary District's greatest challenges? Please pick five.	Large Homeless Population, Lack of Clear Neighborhood Identity and Image , Potential Loss of General Character or "Feel" , Safety of Neighborhood , Missing basic services/business
Q5: If you had one hour to introduce a visitor to the Rosemary District, where would you take them and why? Please answer in the box (limit 100 characters).	<i>Respondent skipped this question</i>
Q6: What words or phrases would you use to describe the Rosemary District today? Please pick five.	Has Potential, Creative, Authentic, Walkable
Q7: What words or phrases would you use to describe your vision for the Rosemary District in the future? Please pick five.	Urban, Edgy, Creative, Authentic
Q8: Is the Rosemary District growing:	Just the right speed?
Q9: Is the new development in the Rosemary District:	Just right?
Q10: What types of businesses and services does the Rosemary District have too little of? Please check all that apply.	Restaurants, Professional Offices, Convenience Stores
Q11: What types of businesses and services does the Rosemary District have too much of? Please check all that apply.	<i>Respondent skipped this question</i>

Rosemary District Grassroots Planning Initiative

Q12: What public amenities does the Rosemary District have too little of? Please check all that apply.

Other (please specify) More stores and homes

Q13: Here is a list of statements about the Rosemary District. Please respond to these statements, from Strongly Disagree to Strongly Agree:

The Rosemary District should be distinctive - not like other Sarasota neighborhoods Strongly Agree

The Rosemary District should be a place where people can live, work and play Strongly Agree

Diverse types of businesses should be encouraged to locate in the Rosemary District Strongly Agree

Better connecting the Rosemary District to the Bayfront, to downtown, and to other neighborhoods is important Disagree

The Rosemary District has more than its share of social service agencies Agree

More support - such as parking and promotional help - should be offered to help Rosemary businesses Neutral

Enhancing walkability - for example, wider sidewalks and more shade - should be a priority Neutral

Local businesses should be encouraged and "chain" businesses should be discouraged in the District Agree

A mix of land uses - residential, stores and restaurants and places to work - is desirable Strongly Agree

It's important to have a diverse mix of people living, working and shopping in the Rosemary District Strongly Agree

The Rosemary District should be Sarasota's edgy, creative and innovative neighborhood Strongly Agree

Establishing and promoting a clear identity for the District is a good idea Strongly Agree

For the Rosemary District to reach its potential, crime prevention and community safety should be priorities Agree

Q14: In one or two sentences, describe your vision for the Rosemary District? Please answer in the box (limit 100 characters).

Wynwood in Miami is my hope for the Rosemary District. I want art, livability, and a cool factor.

Q15: In one or two sentences, describe your greatest concerns about the future of the Rosemary District. Please answer in the box (limit 200 characters).

I think there needs to be some rehabilitation of old buildings and a mix of smaller scale rather than mega apartment projects.

Q16: Moving forward, what should be the top priorities for the Rosemary District? Please answer in the box (limit 200 characters).

Encouraging an identity for the district.

#86

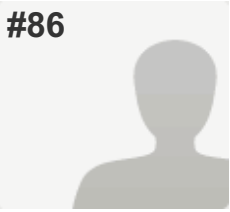
**COMPLETE****Collector:** Web Link 1 (Web Link)**Started:** Thursday, March 23, 2017 4:38:40 PM**Last Modified:** Thursday, March 23, 2017 4:50:17 PM**Time Spent:** 00:11:36**IP Address:** 173.163.216.129

PAGE 1

Q1: Age?	35-54
Q2: Where do you live?	In the City of Sarasota (not in the Rosemary District)
Q3: What are the Rosemary Districts greatest strengths? Please pick five.	Proximity to Downtown, Proximity to Bayfront, Future Potential of the Neighborhood , Restaurants, Businesses
Q4: What are the Rosemary District's greatest challenges? Please pick five.	Redevelopment Without a Vision or Plan , Lack of Parking, Large Homeless Population, Lack of Clear Neighborhood Identity and Image , Safety of Neighborhood
Q5: If you had one hour to introduce a visitor to the Rosemary District, where would you take them and why? Please answer in the box (limit 100 characters).	A restaurant, perhaps a retail store
Q6: What words or phrases would you use to describe the Rosemary District today? Please pick five.	Edgy, Has Potential, Messy, Unsafe, Authentic
Q7: What words or phrases would you use to describe your vision for the Rosemary District in the future? Please pick five.	Walkable, Safe, Clean, Vibrant, Authentic
Q8: Is the Rosemary District growing:	Too fast?
Q9: Is the new development in the Rosemary District:	Too big?
Q10: What types of businesses and services does the Rosemary District have too little of? Please check all that apply.	<i>Respondent skipped this question</i>
Q11: What types of businesses and services does the Rosemary District have too much of? Please check all that apply.	Other (please specify) Unaffordable housing
Q12: What public amenities does the Rosemary District have too little of? Please check all that apply.	Parks/Open Spaces, Other (please specify) that are safe

Rosemary District Grassroots Planning Initiative

Q13: Here is a list of statements about the Rosemary District. Please respond to these statements, from Strongly Disagree to Strongly Agree:

The Rosemary District should be distinctive - not like other Sarasota neighborhoods	Agree
The Rosemary District should be a place where people can live, work and play	Strongly Agree
Diverse types of businesses should be encouraged to locate in the Rosemary District	Strongly Agree
Better connecting the Rosemary District to the Bayfront, to downtown, and to other neighborhoods is important	Strongly Agree
The Rosemary District has more than its share of social service agencies	Agree
More support - such as parking and promotional help - should be offered to help Rosemary businesses	Strongly Agree
Enhancing walkability - for example, wider sidewalks and more shade - should be a priority	Strongly Agree
Local businesses should be encouraged and "chain" businesses should be discouraged in the District	Strongly Agree
A mix of land uses - residential, stores and restaurants and places to work - is desirable	Strongly Agree
It's important to have a diverse mix of people living, working and shopping in the Rosemary District	Strongly Agree
The Rosemary District should be Sarasota's edgy, creative and innovative neighborhood	Agree
Establishing and promoting a clear identity for the District is a good idea	Agree
For the Rosemary District to reach its potential, crime prevention and community safety should be priorities	Strongly Agree

Q14: In one or two sentences, describe your vision for the Rosemary District? Please answer in the box (limit 100 characters).

safe thriving neighborhood of affordable housing, restaurants & retail with walkability & park space

Q15: In one or two sentences, describe your greatest concerns about the future of the Rosemary District. Please answer in the box (limit 200 characters).

Crime, not walkable, not enough businesses to get you to that area

Q16: Moving forward, what should be the top priorities for the Rosemary District? Please answer in the box (limit 200 characters).

see #15

#87

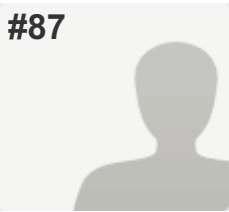

COMPLETE

Collector: Web Link 1 (Web Link)

Started: Thursday, March 23, 2017 5:01:13 PM

Last Modified: Thursday, March 23, 2017 5:08:35 PM

Time Spent: 00:07:22

IP Address: 71.203.46.236

PAGE 1

Q1: Age?	20-34
Q2: Where do you live?	In the City of Sarasota (not in the Rosemary District)
Q3: What are the Rosemary Districts greatest strengths? Please pick five.	Proximity to Downtown, Future Potential of the Neighborhood , Walkability, General Character or "Feel" , Restaurants
Q4: What are the Rosemary District's greatest challenges? Please pick five.	Amount of Ongoing and Planned Development , Lack of Parking, Large Homeless Population, Lack of Parks/Open Space , Potential Loss of General Character or "Feel"
Q5: If you had one hour to introduce a visitor to the Rosemary District, where would you take them and why? Please answer in the box (limit 100 characters).	Mandeville and Station 400 - good food and atmosphere with a great vibe.
Q6: What words or phrases would you use to describe the Rosemary District today? Please pick five.	Distinctive, Has Potential, Creative, Authentic, Walkable
Q7: What words or phrases would you use to describe your vision for the Rosemary District in the future? Please pick five.	Distinctive, Walkable, Safe, Vibrant, Diverse
Q8: Is the Rosemary District growing:	Too slow?
Q9: Is the new development in the Rosemary District:	Too big?
Q10: What types of businesses and services does the Rosemary District have too little of? Please check all that apply.	Entertainment Venues, Retail Stores, Grocery Stores, Convenience Stores, Service Stores (dry cleaners, locksmiths, etc.)
Q11: What types of businesses and services does the Rosemary District have too much of? Please check all that apply.	Professional Offices

Rosemary District Grassroots Planning Initiative

Q12: What public amenities does the Rosemary District have too little of? Please check all that apply.

Parks/Open Spaces, Street Trees and Landscaping ,
Public Art, Bicycle/Pedestrian Facilities

Q13: Here is a list of statements about the Rosemary District. Please respond to these statements, from Strongly Disagree to Strongly Agree:

The Rosemary District should be distinctive - not like other Sarasota neighborhoods	Agree
The Rosemary District should be a place where people can live, work and play	Strongly Agree
Diverse types of businesses should be encouraged to locate in the Rosemary District	Agree
Better connecting the Rosemary District to the Bayfront, to downtown, and to other neighborhoods is important	Agree
The Rosemary District has more than its share of social service agencies	Neutral
More support - such as parking and promotional help - should be offered to help Rosemary businesses	Agree
Enhancing walkability - for example, wider sidewalks and more shade - should be a priority	Agree
Local businesses should be encouraged and "chain" businesses should be discouraged in the District	Strongly Agree
A mix of land uses - residential, stores and restaurants and places to work - is desirable	Agree
It's important to have a diverse mix of people living, working and shopping in the Rosemary District	Strongly Agree
The Rosemary District should be Sarasota's edgy, creative and innovative neighborhood	Neutral
Establishing and promoting a clear identity for the District is a good idea	Agree
For the Rosemary District to reach its potential, crime prevention and community safety should be priorities	Agree

Q14: In one or two sentences, describe your vision for the Rosemary District? Please answer in the box (limit 100 characters).

More attainable housing and parks.

Q15: In one or two sentences, describe your greatest concerns about the future of the Rosemary District. Please answer in the box (limit 200 characters).

It will be all pricey condos and no young people will be able to actually live work play and it will become another typical sarasota neighborhood catering to the wealthy.

Q16: Moving forward, what should be the top priorities for the Rosemary District? Please answer in the box (limit 200 characters).

Work on the homeless issue and safety for all, keep bringing in cool new businesses that cater to a younger audience and affordable housing.

#88

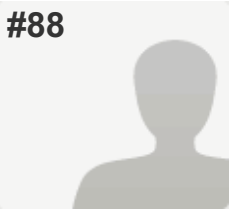
**COMPLETE****Collector:** Web Link 1 (Web Link)**Started:** Thursday, March 23, 2017 5:47:19 PM**Last Modified:** Thursday, March 23, 2017 5:54:23 PM**Time Spent:** 00:07:04**IP Address:** 73.27.109.54

PAGE 1

Q1: Age?	20-34
Q2: Where do you live?	In Sarasota County (not in the City Limits)
Q3: What are the Rosemary Districts greatest strengths? Please pick five.	Proximity to Downtown, Proximity to Bayfront, Ongoing and Planned Development Projects , Cultural and Physical Historical Resources , Businesses
Q4: What are the Rosemary District's greatest challenges? Please pick five.	Large Homeless Population, Lack of Clear Neighborhood Identity and Image , Potential Loss of General Character or "Feel" , Safety of Neighborhood
Q5: If you had one hour to introduce a visitor to the Rosemary District, where would you take them and why? Please answer in the box (limit 100 characters).	Rosemary Court Yoga
Q6: What words or phrases would you use to describe the Rosemary District today? Please pick five.	Urban, Distinctive, Has Potential, Creative
Q7: What words or phrases would you use to describe your vision for the Rosemary District in the future? Please pick five.	Walkable, Connected, Safe, Clean, Green
Q8: Is the Rosemary District growing:	Just the right speed?
Q9: Is the new development in the Rosemary District:	Just right?
Q10: What types of businesses and services does the Rosemary District have too little of? Please check all that apply.	Entertainment Venues, Retail Stores, Grocery Stores, Service Stores (dry cleaners, locksmiths, etc.)
Q11: What types of businesses and services does the Rosemary District have too much of? Please check all that apply.	Social Services

Rosemary District Grassroots Planning Initiative

Q12: What public amenities does the Rosemary District have too little of? Please check all that apply.

Public Art

Q13: Here is a list of statements about the Rosemary District. Please respond to these statements, from Strongly Disagree to Strongly Agree:

The Rosemary District should be distinctive - not like other Sarasota neighborhoods	Agree
The Rosemary District should be a place where people can live, work and play	Agree
Diverse types of businesses should be encouraged to locate in the Rosemary District	Agree
Better connecting the Rosemary District to the Bayfront, to downtown, and to other neighborhoods is important	Strongly Agree
The Rosemary District has more than its share of social service agencies	Strongly Agree
More support - such as parking and promotional help - should be offered to help Rosemary businesses	Strongly Agree
Enhancing walkability - for example, wider sidewalks and more shade - should be a priority	Neutral
Local businesses should be encouraged and "chain" businesses should be discouraged in the District	Agree
A mix of land uses - residential, stores and restaurants and places to work - is desirable	Agree
It's important to have a diverse mix of people living, working and shopping in the Rosemary District	Agree
The Rosemary District should be Sarasota's edgy, creative and innovative neighborhood	Strongly Agree
Establishing and promoting a clear identity for the District is a good idea	Agree
For the Rosemary District to reach its potential, crime prevention and community safety should be priorities	Strongly Agree

Q14: In one or two sentences, describe your vision for the Rosemary District? Please answer in the box (limit 100 characters).

Artsy

Q15: In one or two sentences, describe your greatest concerns about the future of the Rosemary District. Please answer in the box (limit 200 characters).

Safety

Q16: Moving forward, what should be the top priorities for the Rosemary District? Please answer in the box (limit 200 characters).

Identity and expansion

#89

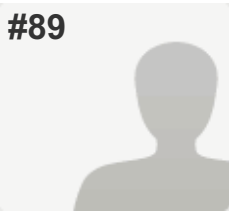

COMPLETE

Collector: Web Link 1 (Web Link)

Started: Thursday, March 23, 2017 5:16:19 PM

Last Modified: Thursday, March 23, 2017 7:15:40 PM

Time Spent: 01:59:21

IP Address: 71.122.90.210

PAGE 1

Q1: Age?	20-34
Q2: Where do you live?	In Sarasota County (not in the City Limits)
Q3: What are the Rosemary Districts greatest strengths? Please pick five.	Proximity to Downtown, Ongoing and Planned Development Projects , Walkability, Restaurants, Other (please explain) Potential for diversity - affordable apartments for young business professionals
Q4: What are the Rosemary District's greatest challenges? Please pick five.	Barriers to Connectivity to Neighborhoods , Large Homeless Population, Lack of Clear Neighborhood Identity and Image , Potential Loss of General Character or "Feel" , Other (please specify) Odd placement of single family homes in area
Q5: If you had one hour to introduce a visitor to the Rosemary District, where would you take them and why? Please answer in the box (limit 100 characters).	Mandeville Beer Garden - eclectic appeal and vibrant atmosphere
Q6: What words or phrases would you use to describe the Rosemary District today? Please pick five.	Urban, Has Potential, Messy, Inconsistent Character, Young
Q7: What words or phrases would you use to describe your vision for the Rosemary District in the future? Please pick five.	Urban, Safe, Vibrant, Green , Authentic
Q8: Is the Rosemary District growing:	Just the right speed?
Q9: Is the new development in the Rosemary District:	Too small?
Q10: What types of businesses and services does the Rosemary District have too little of? Please check all that apply.	Restaurants, Entertainment Venues, Retail Stores

Rosemary District Grassroots Planning Initiative

Q11: What types of businesses and services does the Rosemary District have too much of? Please check all that apply.	Social Services
Q12: What public amenities does the Rosemary District have too little of? Please check all that apply.	Street Trees and Landscaping
Q13: Here is a list of statements about the Rosemary District. Please respond to these statements, from Strongly Disagree to Strongly Agree:	
The Rosemary District should be distinctive - not like other Sarasota neighborhoods	Agree
The Rosemary District should be a place where people can live, work and play	Agree
Diverse types of businesses should be encouraged to locate in the Rosemary District	Agree
Better connecting the Rosemary District to the Bayfront, to downtown, and to other neighborhoods is important	Neutral
The Rosemary District has more than its share of social service agencies	Agree
More support - such as parking and promotional help - should be offered to help Rosemary businesses	Strongly Agree
Enhancing walkability - for example, wider sidewalks and more shade - should be a priority	Agree
Local businesses should be encouraged and "chain" businesses should be discouraged in the District	Agree
A mix of land uses - residential, stores and restaurants and places to work - is desirable	Agree
It's important to have a diverse mix of people living, working and shopping in the Rosemary District	Strongly Agree
The Rosemary District should be Sarasota's edgy, creative and innovative neighborhood	Strongly Agree
Establishing and promoting a clear identity for the District is a good idea	Strongly Agree
For the Rosemary District to reach its potential, crime prevention and community safety should be priorities	Strongly Agree
Q14: In one or two sentences, describe your vision for the Rosemary District? Please answer in the box (limit 100 characters).	With its urban appeal and unique design, Rosemary District can bring diversity to downtown Sarasota.
Q15: In one or two sentences, describe your greatest concerns about the future of the Rosemary District. Please answer in the box (limit 200 characters).	Currently the mix development with single family homes next to luxury condominiums is odd and out of place. The ability to transform the district to create a distinctive feel will be important.
Q16: Moving forward, what should be the top priorities for the Rosemary District? Please answer in the box (limit 200 characters).	My perspective (Wh M, 32) create more affordable housing for young professionals. Much of area consists of retirees. Younger demographic can attract businesses & help eliminate "old crowd" reputation.

#90

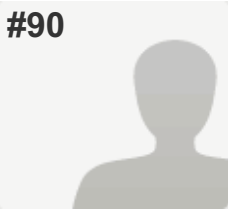
**COMPLETE****Collector:** Web Link 1 (Web Link)**Started:** Friday, March 24, 2017 7:48:35 AM**Last Modified:** Friday, March 24, 2017 7:53:48 AM**Time Spent:** 00:05:13**IP Address:** 165.225.32.54

PAGE 1

Q1: Age?	20-34
Q2: Where do you live?	Other (please explain) Lakewood Ranch - Work in Sarasota
Q3: What are the Rosemary Districts greatest strengths? Please pick five.	Proximity to Downtown, Future Potential of the Neighborhood , Ongoing and Planned Development Projects , Restaurants, Businesses
Q4: What are the Rosemary District's greatest challenges? Please pick five.	Barriers to Connectivity to Bayfront , Redevelopment Without a Vision or Plan , Lack of Parking, Large Homeless Population, Safety of Neighborhood
Q5: If you had one hour to introduce a visitor to the Rosemary District, where would you take them and why? Please answer in the box (limit 100 characters).	Station 400
Q6: What words or phrases would you use to describe the Rosemary District today? Please pick five.	Distinctive, Has Potential, Unsafe, Diverse, Isolated
Q7: What words or phrases would you use to describe your vision for the Rosemary District in the future? Please pick five.	Urban, Walkable, Connected, Safe, Vibrant
Q8: Is the Rosemary District growing:	Too slow?
Q9: Is the new development in the Rosemary District:	Too small?
Q10: What types of businesses and services does the Rosemary District have too little of? Please check all that apply.	Professional Offices, Grocery Stores
Q11: What types of businesses and services does the Rosemary District have too much of? Please check all that apply.	Social Services
Q12: What public amenities does the Rosemary District have too little of? Please check all that apply.	Other (please specify) Parking

Rosemary District Grassroots Planning Initiative

Q13: Here is a list of statements about the Rosemary District. Please respond to these statements, from Strongly Disagree to Strongly Agree:

The Rosemary District should be distinctive - not like other Sarasota neighborhoods	Neutral
The Rosemary District should be a place where people can live, work and play	Neutral
Diverse types of businesses should be encouraged to locate in the Rosemary District	Neutral
Better connecting the Rosemary District to the Bayfront, to downtown, and to other neighborhoods is important	Agree
The Rosemary District has more than its share of social service agencies	Strongly Agree
More support - such as parking and promotional help - should be offered to help Rosemary businesses	Agree
Enhancing walkability - for example, wider sidewalks and more shade - should be a priority	Strongly Disagree
Local businesses should be encouraged and "chain" businesses should be discouraged in the District	Agree
A mix of land uses - residential, stores and restaurants and places to work - is desirable	Agree
It's important to have a diverse mix of people living, working and shopping in the Rosemary District	Disagree
The Rosemary District should be Sarasota's edgy, creative and innovative neighborhood	Strongly Disagree
Establishing and promoting a clear identity for the District is a good idea	Neutral
For the Rosemary District to reach its potential, crime prevention and community safety should be priorities	Strongly Agree

Q14: In one or two sentences, describe your vision for the Rosemary District? Please answer in the box (limit 100 characters).

Area for young people

Q15: In one or two sentences, describe your greatest concerns about the future of the Rosemary District. Please answer in the box (limit 200 characters).

Too unsafe - catcalling.

Q16: Moving forward, what should be the top priorities for the Rosemary District? Please answer in the box (limit 200 characters).

Safety

#91

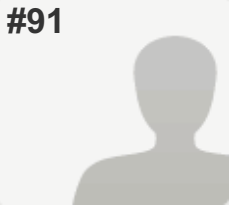
**COMPLETE****Collector:** Web Link 1 (Web Link)**Started:** Friday, March 24, 2017 12:25:44 PM**Last Modified:** Friday, March 24, 2017 12:30:29 PM**Time Spent:** 00:04:44**IP Address:** 70.90.64.177

PAGE 1

Q1: Age?	20-34
Q2: Where do you live?	Other (please explain) Bradenton, FL
Q3: What are the Rosemary Districts greatest strengths? Please pick five.	Proximity to Downtown, Proximity to Bayfront, Future Potential of the Neighborhood , Ongoing and Planned Development Projects , General Character or "Feel"
Q4: What are the Rosemary District's greatest challenges? Please pick five.	Lack of Parking, Large Homeless Population, Lack of Parks/Open Space , Safety of Neighborhood , Missing basic services/business
Q5: If you had one hour to introduce a visitor to the Rosemary District, where would you take them and why? Please answer in the box (limit 100 characters).	Westcoast Black Theatre Troupe
Q6: What words or phrases would you use to describe the Rosemary District today? Please pick five.	Urban, Has Potential, Creative, Unsafe, Isolated
Q7: What words or phrases would you use to describe your vision for the Rosemary District in the future? Please pick five.	Urban, Edgy, Distinctive, Walkable, Safe
Q8: Is the Rosemary District growing:	Too slow?
Q9: Is the new development in the Rosemary District:	Too small?
Q10: What types of businesses and services does the Rosemary District have too little of? Please check all that apply.	Restaurants, Entertainment Venues, Retail Stores, Grocery Stores, Convenience Stores
Q11: What types of businesses and services does the Rosemary District have too much of? Please check all that apply.	Other (please specify) Utilities/Storage
Q12: What public amenities does the Rosemary District have too little of? Please check all that apply.	Parks/Open Spaces, Public Art

Rosemary District Grassroots Planning Initiative

Q13: Here is a list of statements about the Rosemary District. Please respond to these statements, from Strongly Disagree to Strongly Agree:

The Rosemary District should be distinctive - not like other Sarasota neighborhoods	Neutral
The Rosemary District should be a place where people can live, work and play	Strongly Agree
Diverse types of businesses should be encouraged to locate in the Rosemary District	Strongly Agree
Better connecting the Rosemary District to the Bayfront, to downtown, and to other neighborhoods is important	Strongly Agree
The Rosemary District has more than its share of social service agencies	Neutral
More support - such as parking and promotional help - should be offered to help Rosemary businesses	Strongly Agree
Enhancing walkability - for example, wider sidewalks and more shade - should be a priority	Strongly Agree
Local businesses should be encouraged and "chain" businesses should be discouraged in the District	Strongly Agree
A mix of land uses - residential, stores and restaurants and places to work - is desirable	Strongly Agree
It's important to have a diverse mix of people living, working and shopping in the Rosemary District	Strongly Agree
The Rosemary District should be Sarasota's edgy, creative and innovative neighborhood	Strongly Agree
Establishing and promoting a clear identity for the District is a good idea	Strongly Agree
For the Rosemary District to reach its potential, crime prevention and community safety should be priorities	Strongly Agree

Q14: In one or two sentences, describe your vision for the Rosemary District? Please answer in the box (limit 100 characters).

Respondent skipped this question

Q15: In one or two sentences, describe your greatest concerns about the future of the Rosemary District. Please answer in the box (limit 200 characters).

Respondent skipped this question

Q16: Moving forward, what should be the top priorities for the Rosemary District? Please answer in the box (limit 200 characters).

Respondent skipped this question

#92

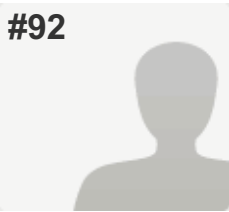

COMPLETE

Collector: Web Link 1 (Web Link)

Started: Friday, March 24, 2017 12:09:22 PM

Last Modified: Friday, March 24, 2017 12:31:42 PM

Time Spent: 00:22:20

IP Address: 66.0.155.2

PAGE 1

Q1: Age?	20-34
Q2: Where do you live?	In the City of Sarasota (not in the Rosemary District)
Q3: What are the Rosemary Districts greatest strengths? Please pick five.	Proximity to Downtown, Proximity to Bayfront, Future Potential of the Neighborhood , General Character or "Feel" , Cultural and Physical Historical Resources
Q4: What are the Rosemary District's greatest challenges? Please pick five.	Redevelopment Without a Vision or Plan , Amount of Ongoing and Planned Development , Lack of Parks/Open Space , Potential Loss of General Character or "Feel" , Missing basic services/business
Q5: If you had one hour to introduce a visitor to the Rosemary District, where would you take them and why? Please answer in the box (limit 100 characters).	Lolita tartin. Rosemary yoga studio. Mandeville beer garden.
Q6: What words or phrases would you use to describe the Rosemary District today? Please pick five.	Urban, Has Potential, Creative, Inconsistent Character, Isolated
Q7: What words or phrases would you use to describe your vision for the Rosemary District in the future? Please pick five.	Walkable, Connected, Vibrant, Green , Diverse
Q8: Is the Rosemary District growing:	Too fast?
Q9: Is the new development in the Rosemary District:	Too big?
Q10: What types of businesses and services does the Rosemary District have too little of? Please check all that apply.	Restaurants, Entertainment Venues, Retail Stores, Convenience Stores , Service Stores (dry cleaners, locksmiths, etc.), Social Services

Rosemary District Grassroots Planning Initiative

Q11: What types of businesses and services does the Rosemary District have too much of? Please check all that apply.	Professional Offices
Q12: What public amenities does the Rosemary District have too little of? Please check all that apply.	Parks/Open Spaces, Street Trees and Landscaping , Bicycle/Pedestrian Facilities
Q13: Here is a list of statements about the Rosemary District. Please respond to these statements, from Strongly Disagree to Strongly Agree:	
The Rosemary District should be distinctive - not like other Sarasota neighborhoods	Agree
The Rosemary District should be a place where people can live, work and play	Strongly Agree
Diverse types of businesses should be encouraged to locate in the Rosemary District	Strongly Agree
Better connecting the Rosemary District to the Bayfront, to downtown, and to other neighborhoods is important	Strongly Agree
The Rosemary District has more than its share of social service agencies	Disagree
More support - such as parking and promotional help - should be offered to help Rosemary businesses	Agree
Enhancing walkability - for example, wider sidewalks and more shade - should be a priority	Strongly Agree
Local businesses should be encouraged and "chain" businesses should be discouraged in the District	Neutral
A mix of land uses - residential, stores and restaurants and places to work - is desirable	Strongly Agree
It's important to have a diverse mix of people living, working and shopping in the Rosemary District	Strongly Agree
The Rosemary District should be Sarasota's edgy, creative and innovative neighborhood	Disagree
Establishing and promoting a clear identity for the District is a good idea	Agree
For the Rosemary District to reach its potential, crime prevention and community safety should be priorities	Agree
Q14: In one or two sentences, describe your vision for the Rosemary District? Please answer in the box (limit 100 characters).	Inclusive urban area that people of all socioeconomic backgrounds can enjoy.
Q15: In one or two sentences, describe your greatest concerns about the future of the Rosemary District. Please answer in the box (limit 200 characters).	It will be filled with million dollar high rise condos with no character. The district should be accessible to all not just the rich.
Q16: Moving forward, what should be the top priorities for the Rosemary District? Please answer in the box (limit 200 characters).	housing for all ranges of socioeconomic status. Sustainable development is given our resources. Walkability and connectivity is key.

#93

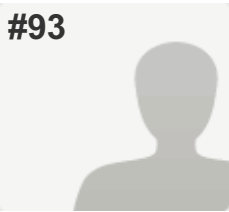

COMPLETE

Collector: Web Link 1 (Web Link)

Started: Friday, March 24, 2017 2:38:20 PM

Last Modified: Friday, March 24, 2017 2:49:51 PM

Time Spent: 00:11:30

IP Address: 174.196.135.230

PAGE 1

Q1: Age?	20-34
Q2: Where do you live?	In the City of Sarasota (not in the Rosemary District)
Q3: What are the Rosemary Districts greatest strengths? Please pick five.	Proximity to Downtown, Proximity to Bayfront, Walkability, Restaurants, Businesses
Q4: What are the Rosemary District's greatest challenges? Please pick five.	Barriers to Connectivity to Downtown , Other (please specify) Overpricing / affordable housing
Q5: If you had one hour to introduce a visitor to the Rosemary District, where would you take them and why? Please answer in the box (limit 100 characters).	Restaurants. What other public amenities are there?
Q6: What words or phrases would you use to describe the Rosemary District today? Please pick five.	Has Potential, Walkable
Q7: What words or phrases would you use to describe your vision for the Rosemary District in the future? Please pick five.	Urban, Walkable, Vibrant, Green , Diverse
Q8: Is the Rosemary District growing:	Just the right speed?
Q9: Is the new development in the Rosemary District:	Too big?
Q10: What types of businesses and services does the Rosemary District have too little of? Please check all that apply.	Entertainment Venues, Grocery Stores
Q11: What types of businesses and services does the Rosemary District have too much of? Please check all that apply.	Retail Stores
Q12: What public amenities does the Rosemary District have too little of? Please check all that apply.	Parks/Open Spaces

Rosemary District Grassroots Planning Initiative

Q13: Here is a list of statements about the Rosemary District. Please respond to these statements, from Strongly Disagree to Strongly Agree:

The Rosemary District should be distinctive - not like other Sarasota neighborhoods	Agree
The Rosemary District should be a place where people can live, work and play	Strongly Agree
Diverse types of businesses should be encouraged to locate in the Rosemary District	Strongly Agree
Better connecting the Rosemary District to the Bayfront, to downtown, and to other neighborhoods is important	Agree
More support - such as parking and promotional help - should be offered to help Rosemary businesses	Neutral
Enhancing walkability - for example, wider sidewalks and more shade - should be a priority	Agree
Local businesses should be encouraged and "chain" businesses should be discouraged in the District	Disagree
A mix of land uses - residential, stores and restaurants and places to work - is desirable	Agree
It's important to have a diverse mix of people living, working and shopping in the Rosemary District	Strongly Agree
The Rosemary District should be Sarasota's edgy, creative and innovative neighborhood	Neutral
Establishing and promoting a clear identity for the District is a good idea	Neutral
For the Rosemary District to reach its potential, crime prevention and community safety should be priorities	Neutral

Q14: In one or two sentences, describe your vision for the Rosemary District? Please answer in the box (limit 100 characters).

Affordable, walkable, mixed use

Q15: In one or two sentences, describe your greatest concerns about the future of the Rosemary District. Please answer in the box (limit 200 characters).

Affordability

Q16: Moving forward, what should be the top priorities for the Rosemary District? Please answer in the box (limit 200 characters).

Affordability

#94

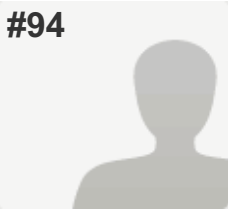
**COMPLETE****Collector:** Web Link 1 (Web Link)**Started:** Friday, March 24, 2017 2:48:51 PM**Last Modified:** Friday, March 24, 2017 2:54:46 PM**Time Spent:** 00:05:54**IP Address:** 73.255.249.166

PAGE 1

Q1: Age?	20-34
Q2: Where do you live?	In the Rosemary District
Q3: What are the Rosemary Districts greatest strengths? Please pick five.	Proximity to Downtown, Future Potential of the Neighborhood , Ongoing and Planned Development Projects , Walkability, Diversity of People, Buildings, Stores and Services
Q4: What are the Rosemary District's greatest challenges? Please pick five.	Large Homeless Population, Missing basic services/business
Q5: If you had one hour to introduce a visitor to the Rosemary District, where would you take them and why? Please answer in the box (limit 100 characters).	<i>Respondent skipped this question</i>
Q6: What words or phrases would you use to describe the Rosemary District today? Please pick five.	Urban, Edgy, Has Potential, Vibrant, Walkable
Q7: What words or phrases would you use to describe your vision for the Rosemary District in the future? Please pick five.	Distinctive, Walkable, Connected, Safe, Clean
Q8: Is the Rosemary District growing:	Too slow?
Q9: Is the new development in the Rosemary District:	Too small?
Q10: What types of businesses and services does the Rosemary District have too little of? Please check all that apply.	Restaurants, Entertainment Venues, Retail Stores
Q11: What types of businesses and services does the Rosemary District have too much of? Please check all that apply.	Service Stores (dry cleaners, locksmiths, etc.)
Q12: What public amenities does the Rosemary District have too little of? Please check all that apply.	<i>Respondent skipped this question</i>

Rosemary District Grassroots Planning Initiative

Q13: Here is a list of statements about the Rosemary District. Please respond to these statements, from Strongly Disagree to Strongly Agree:

The Rosemary District should be distinctive - not like other Sarasota neighborhoods	Agree
The Rosemary District should be a place where people can live, work and play	Agree
Diverse types of businesses should be encouraged to locate in the Rosemary District	Agree
Better connecting the Rosemary District to the Bayfront, to downtown, and to other neighborhoods is important	Agree
The Rosemary District has more than its share of social service agencies	Strongly Agree
More support - such as parking and promotional help - should be offered to help Rosemary businesses	Neutral
Enhancing walkability - for example, wider sidewalks and more shade - should be a priority	Strongly Disagree
Local businesses should be encouraged and "chain" businesses should be discouraged in the District	Strongly Disagree
A mix of land uses - residential, stores and restaurants and places to work - is desirable	Agree
It's important to have a diverse mix of people living, working and shopping in the Rosemary District	Disagree
The Rosemary District should be Sarasota's edgy, creative and innovative neighborhood	Agree
Establishing and promoting a clear identity for the District is a good idea	Agree
For the Rosemary District to reach its potential, crime prevention and community safety should be priorities	Agree

Q14: In one or two sentences, describe your vision for the Rosemary District? Please answer in the box (limit 100 characters).

Respondent skipped this question

Q15: In one or two sentences, describe your greatest concerns about the future of the Rosemary District. Please answer in the box (limit 200 characters).

Respondent skipped this question

Q16: Moving forward, what should be the top priorities for the Rosemary District? Please answer in the box (limit 200 characters).

Respondent skipped this question

#95

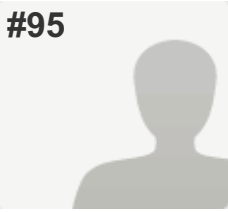
**COMPLETE****Collector:** Web Link 1 (Web Link)**Started:** Friday, March 24, 2017 2:56:18 PM**Last Modified:** Friday, March 24, 2017 3:00:26 PM**Time Spent:** 00:04:07**IP Address:** 73.255.249.166

PAGE 1

Q1: Age?	35-54
Q2: Where do you live?	In Sarasota County (not in the City Limits)
Q3: What are the Rosemary Districts greatest strengths? Please pick five.	Proximity to Downtown, Future Potential of the Neighborhood , Ongoing and Planned Development Projects , Walkability, Restaurants
Q4: What are the Rosemary District's greatest challenges? Please pick five.	Lack of Parking, Large Homeless Population, Lack of Parks/Open Space , Missing basic services/business
Q5: If you had one hour to introduce a visitor to the Rosemary District, where would you take them and why? Please answer in the box (limit 100 characters).	<i>Respondent skipped this question</i>
Q6: What words or phrases would you use to describe the Rosemary District today? Please pick five.	Distinctive, Has Potential, Walkable
Q7: What words or phrases would you use to describe your vision for the Rosemary District in the future? Please pick five.	Distinctive, Walkable, Safe, Clean, Vibrant
Q8: Is the Rosemary District growing:	Just the right speed?
Q9: Is the new development in the Rosemary District:	Just right?
Q10: What types of businesses and services does the Rosemary District have too little of? Please check all that apply.	Restaurants, Entertainment Venues, Retail Stores, Grocery Stores
Q11: What types of businesses and services does the Rosemary District have too much of? Please check all that apply.	Professional Offices
Q12: What public amenities does the Rosemary District have too little of? Please check all that apply.	Parks/Open Spaces, Public Art

Rosemary District Grassroots Planning Initiative

Q13: Here is a list of statements about the Rosemary District. Please respond to these statements, from Strongly Disagree to Strongly Agree:

The Rosemary District should be distinctive - not like other Sarasota neighborhoods	Agree
The Rosemary District should be a place where people can live, work and play	Agree
Diverse types of businesses should be encouraged to locate in the Rosemary District	Agree
Better connecting the Rosemary District to the Bayfront, to downtown, and to other neighborhoods is important	Agree
The Rosemary District has more than its share of social service agencies	Neutral
More support - such as parking and promotional help - should be offered to help Rosemary businesses	Agree
Enhancing walkability - for example, wider sidewalks and more shade - should be a priority	Neutral
Local businesses should be encouraged and "chain" businesses should be discouraged in the District	Strongly Agree
A mix of land uses - residential, stores and restaurants and places to work - is desirable	Strongly Agree
It's important to have a diverse mix of people living, working and shopping in the Rosemary District	Agree
The Rosemary District should be Sarasota's edgy, creative and innovative neighborhood	Agree
Establishing and promoting a clear identity for the District is a good idea	Agree
For the Rosemary District to reach its potential, crime prevention and community safety should be priorities	Strongly Agree

Q14: In one or two sentences, describe your vision for the Rosemary District? Please answer in the box (limit 100 characters).

Respondent skipped this question

Q15: In one or two sentences, describe your greatest concerns about the future of the Rosemary District. Please answer in the box (limit 200 characters).

Respondent skipped this question

Q16: Moving forward, what should be the top priorities for the Rosemary District? Please answer in the box (limit 200 characters).

Respondent skipped this question

#96

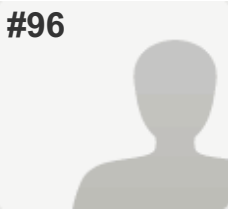
**COMPLETE****Collector:** Web Link 1 (Web Link)**Started:** Friday, March 24, 2017 3:11:38 PM**Last Modified:** Friday, March 24, 2017 3:19:35 PM**Time Spent:** 00:07:56**IP Address:** 47.202.44.220

PAGE 1

Q1: Age?	55-64
Q2: Where do you live?	In the City of Sarasota (not in the Rosemary District)
Q3: What are the Rosemary Districts greatest strengths? Please pick five.	Proximity to Downtown, Future Potential of the Neighborhood , Walkability, Restaurants, Businesses
Q4: What are the Rosemary District's greatest challenges? Please pick five.	Redevelopment Without a Vision or Plan , Lack of Parking, Large Homeless Population, Safety of Neighborhood , Missing basic services/business
Q5: If you had one hour to introduce a visitor to the Rosemary District, where would you take them and why? Please answer in the box (limit 100 characters).	Drive though and show the potential. It's not there yet
Q6: What words or phrases would you use to describe the Rosemary District today? Please pick five.	Has Potential, Creative, Young, Vibrant, Walkable
Q7: What words or phrases would you use to describe your vision for the Rosemary District in the future? Please pick five.	Urban, Walkable, Creative, Safe, Clean
Q8: Is the Rosemary District growing:	Too slow?
Q9: Is the new development in the Rosemary District:	Just right?
Q10: What types of businesses and services does the Rosemary District have too little of? Please check all that apply.	Restaurants, Entertainment Venues, Retail Stores, Grocery Stores
Q11: What types of businesses and services does the Rosemary District have too much of? Please check all that apply.	Social Services
Q12: What public amenities does the Rosemary District have too little of? Please check all that apply.	Parks/Open Spaces

Rosemary District Grassroots Planning Initiative

Q13: Here is a list of statements about the Rosemary District. Please respond to these statements, from Strongly Disagree to Strongly Agree:

The Rosemary District should be distinctive - not like other Sarasota neighborhoods	Strongly Agree
The Rosemary District should be a place where people can live, work and play	Strongly Agree
Diverse types of businesses should be encouraged to locate in the Rosemary District	Strongly Agree
Better connecting the Rosemary District to the Bayfront, to downtown, and to other neighborhoods is important	Strongly Disagree
The Rosemary District has more than its share of social service agencies	Strongly Agree
More support - such as parking and promotional help - should be offered to help Rosemary businesses	Strongly Agree
Enhancing walkability - for example, wider sidewalks and more shade - should be a priority	Disagree
Local businesses should be encouraged and "chain" businesses should be discouraged in the District	Strongly Disagree
A mix of land uses - residential, stores and restaurants and places to work - is desirable	Strongly Agree
It's important to have a diverse mix of people living, working and shopping in the Rosemary District	Disagree
The Rosemary District should be Sarasota's edgy, creative and innovative neighborhood	Neutral
For the Rosemary District to reach its potential, crime prevention and community safety should be priorities	Strongly Agree

Q14: In one or two sentences, describe your vision for the Rosemary District? Please answer in the box (limit 100 characters).

A fun place to live and work

Q15: In one or two sentences, describe your greatest concerns about the future of the Rosemary District. Please answer in the box (limit 200 characters).

No coordination

Q16: Moving forward, what should be the top priorities for the Rosemary District? Please answer in the box (limit 200 characters).

Lots of restaurants, retail, residential

#97

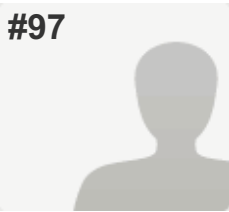

COMPLETE

Collector: Web Link 1 (Web Link)
Started: Saturday, March 25, 2017 3:27:02 PM
Last Modified: Saturday, March 25, 2017 3:57:39 PM
Time Spent: 00:30:37
IP Address: 73.27.168.31

PAGE 1

Q1: Age?	35-54
Q2: Where do you live?	In the City of Sarasota (not in the Rosemary District)
Q3: What are the Rosemary Districts greatest strengths? Please pick five.	Proximity to Downtown, Future Potential of the Neighborhood , General Character or "Feel" , Restaurants, Diversity of People, Buildings, Stores and Services
Q4: What are the Rosemary District's greatest challenges? Please pick five.	Redevelopment Without a Vision or Plan , Lack of Parking, Large Homeless Population, Lack of Parks/Open Space, Safety of Neighborhood
Q5: If you had one hour to introduce a visitor to the Rosemary District, where would you take them and why? Please answer in the box (limit 100 characters).	Manderville: it's a fun atmosphere that captures the look & feel of what the neighborhood could be.
Q6: What words or phrases would you use to describe the Rosemary District today? Please pick five.	Edgy, Has Potential, Messy, Unsafe, Young
Q7: What words or phrases would you use to describe your vision for the Rosemary District in the future? Please pick five.	Distinctive, Walkable, Safe, Clean, Green
Q8: Is the Rosemary District growing:	Just the right speed?
Q9: Is the new development in the Rosemary District:	Too big?
Q10: What types of businesses and services does the Rosemary District have too little of? Please check all that apply.	Restaurants, Entertainment Venues, Professional Offices, Grocery Stores, Social Services
Q11: What types of businesses and services does the Rosemary District have too much of? Please check all that apply.	Service Stores (dry cleaners, locksmiths, etc.), Other (please specify) rundown, dilapidated, and abandoned buildings
Q12: What public amenities does the Rosemary District have too little of? Please check all that apply.	Parks/Open Spaces, Street Trees and Landscaping , Other (please specify) parking

Rosemary District Grassroots Planning Initiative

Q13: Here is a list of statements about the Rosemary District. Please respond to these statements, from Strongly Disagree to Strongly Agree:

The Rosemary District should be distinctive - not like other Sarasota neighborhoods	Neutral
The Rosemary District should be a place where people can live, work and play	Strongly Agree
Diverse types of businesses should be encouraged to locate in the Rosemary District	Agree
Better connecting the Rosemary District to the Bayfront, to downtown, and to other neighborhoods is important	Agree
The Rosemary District has more than its share of social service agencies	Neutral
More support - such as parking and promotional help - should be offered to help Rosemary businesses	Strongly Agree
Enhancing walkability - for example, wider sidewalks and more shade - should be a priority	Neutral
Local businesses should be encouraged and "chain" businesses should be discouraged in the District	Strongly Agree
A mix of land uses - residential, stores and restaurants and places to work - is desirable	Agree
It's important to have a diverse mix of people living, working and shopping in the Rosemary District	Agree
The Rosemary District should be Sarasota's edgy, creative and innovative neighborhood	Agree
Establishing and promoting a clear identity for the District is a good idea	Agree
For the Rosemary District to reach its potential, crime prevention and community safety should be priorities	Strongly Agree

Q14: In one or two sentences, describe your vision for the Rosemary District? Please answer in the box (limit 100 characters).

young & unique; not geared towards the wealthy resident; an affordable area to live, work, and play.

Q15: In one or two sentences, describe your greatest concerns about the future of the Rosemary District. Please answer in the box (limit 200 characters).

The sketchy factor. As a single female, I still consider it one of Sarasota's unsafe areas and I try not to go to locations there alone, especially at night.

Q16: Moving forward, what should be the top priorities for the Rosemary District? Please answer in the box (limit 200 characters).

Enough w/ multi-million dollar condos! Good grief Sarasota! Not all your residents have 6 figure incomes & it's insulting that those are the only residents you keep in mind when developing this town.

#98

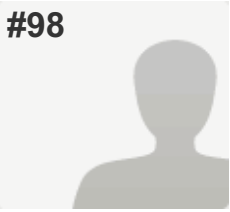
**COMPLETE****Collector:** Web Link 1 (Web Link)**Started:** Sunday, March 26, 2017 10:28:33 AM**Last Modified:** Sunday, March 26, 2017 10:33:27 AM**Time Spent:** 00:04:54**IP Address:** 8.225.1.112

PAGE 1

Q1: Age?	20-34
Q2: Where do you live?	In Sarasota County (not in the City Limits)
Q3: What are the Rosemary Districts greatest strengths? Please pick five.	Proximity to Downtown, Proximity to Bayfront, Walkability, Cultural and Physical Historical Resources, Diversity of People, Buildings, Stores and Services
Q4: What are the Rosemary District's greatest challenges? Please pick five.	Redevelopment Without a Vision or Plan, Lack of Parking, Large Homeless Population, Lack of Parks/Open Space, Safety of Neighborhood
Q5: If you had one hour to introduce a visitor to the Rosemary District, where would you take them and why? Please answer in the box (limit 100 characters).	out and about
Q6: What words or phrases would you use to describe the Rosemary District today? Please pick five.	Creative, Diverse, Authentic, Walkable, Isolated
Q7: What words or phrases would you use to describe your vision for the Rosemary District in the future? Please pick five.	Edgy, Connected, Creative, Green, Authentic
Q8: Is the Rosemary District growing:	Just the right speed?
Q9: Is the new development in the Rosemary District:	Too big?
Q10: What types of businesses and services does the Rosemary District have too little of? Please check all that apply.	Restaurants, Entertainment Venues
Q11: What types of businesses and services does the Rosemary District have too much of? Please check all that apply.	<i>Respondent skipped this question</i>
Q12: What public amenities does the Rosemary District have too little of? Please check all that apply.	Parks/Open Spaces, Street Trees and Landscaping, Public Art

Rosemary District Grassroots Planning Initiative

Q13: Here is a list of statements about the Rosemary District. Please respond to these statements, from Strongly Disagree to Strongly Agree:

The Rosemary District should be distinctive - not like other Sarasota neighborhoods	Agree
The Rosemary District should be a place where people can live, work and play	Agree
Diverse types of businesses should be encouraged to locate in the Rosemary District	Agree
Better connecting the Rosemary District to the Bayfront, to downtown, and to other neighborhoods is important	Agree
The Rosemary District has more than its share of social service agencies	Agree
More support - such as parking and promotional help - should be offered to help Rosemary businesses	Strongly Agree
Enhancing walkability - for example, wider sidewalks and more shade - should be a priority	Strongly Agree
Local businesses should be encouraged and "chain" businesses should be discouraged in the District	Strongly Agree
A mix of land uses - residential, stores and restaurants and places to work - is desirable	Neutral
It's important to have a diverse mix of people living, working and shopping in the Rosemary District	Neutral
The Rosemary District should be Sarasota's edgy, creative and innovative neighborhood	Agree
Establishing and promoting a clear identity for the District is a good idea	Agree
For the Rosemary District to reach its potential, crime prevention and community safety should be priorities	Agree

Q14: In one or two sentences, describe your vision for the Rosemary District? Please answer in the box (limit 100 characters).

na

Q15: In one or two sentences, describe your greatest concerns about the future of the Rosemary District. Please answer in the box (limit 200 characters).

na

Q16: Moving forward, what should be the top priorities for the Rosemary District? Please answer in the box (limit 200 characters).

na

#99

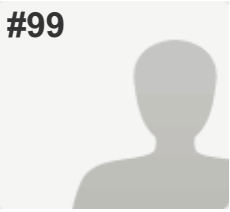
**COMPLETE****Collector:** Web Link 1 (Web Link)**Started:** Sunday, March 26, 2017 5:27:56 PM**Last Modified:** Sunday, March 26, 2017 5:43:53 PM**Time Spent:** 00:15:56**IP Address:** 47.199.122.232

PAGE 1

Q1: Age?	55-64
Q2: Where do you live?	In the Rosemary District
Q3: What are the Rosemary Districts greatest strengths? Please pick five.	Proximity to Downtown, Proximity to Bayfront, Future Potential of the Neighborhood , Ongoing and Planned Development Projects , Walkability
Q4: What are the Rosemary District's greatest challenges? Please pick five.	Redevelopment Without a Vision or Plan , Amount of Ongoing and Planned Development , Large Homeless Population, Lack of Parks/Open Space , Other (please specify) Amount of massive new developments without any green space
Q5: If you had one hour to introduce a visitor to the Rosemary District, where would you take them and why? Please answer in the box (limit 100 characters).	Orange street with some new beautiful condos and downstairs, restaurants
Q6: What words or phrases would you use to describe the Rosemary District today? Please pick five.	Urban, Has Potential, Inconsistent Character, Walkable
Q7: What words or phrases would you use to describe your vision for the Rosemary District in the future? Please pick five.	Urban, Walkable, Creative, Vibrant, Green
Q8: Is the Rosemary District growing:	Too fast?
Q9: Is the new development in the Rosemary District:	Too big?
Q10: What types of businesses and services does the Rosemary District have too little of? Please check all that apply.	Restaurants, Entertainment Venues, Retail Stores, Convenience Stores
Q11: What types of businesses and services does the Rosemary District have too much of? Please check all that apply.	Social Services

Rosemary District Grassroots Planning Initiative

Q12: What public amenities does the Rosemary District have too little of? Please check all that apply.

Parks/Open Spaces, Street Trees and Landscaping ,
Public Art, Bicycle/Pedestrian Facilities

Q13: Here is a list of statements about the Rosemary District. Please respond to these statements, from Strongly Disagree to Strongly Agree:

The Rosemary District should be distinctive - not like other Sarasota neighborhoods	Neutral
The Rosemary District should be a place where people can live, work and play	Strongly Agree
Diverse types of businesses should be encouraged to locate in the Rosemary District	Strongly Agree
Better connecting the Rosemary District to the Bayfront, to downtown, and to other neighborhoods is important	Strongly Agree
The Rosemary District has more than its share of social service agencies	Strongly Agree
More support - such as parking and promotional help - should be offered to help Rosemary businesses	Neutral
Enhancing walkability - for example, wider sidewalks and more shade - should be a priority	Agree
Local businesses should be encouraged and "chain" businesses should be discouraged in the District	Strongly Agree
A mix of land uses - residential, stores and restaurants and places to work - is desirable	Strongly Agree
It's important to have a diverse mix of people living, working and shopping in the Rosemary District	Agree
The Rosemary District should be Sarasota's edgy, creative and innovative neighborhood	Agree
Establishing and promoting a clear identity for the District is a good idea	Agree
For the Rosemary District to reach its potential, crime prevention and community safety should be priorities	Strongly Agree

Q14: In one or two sentences, describe your vision for the Rosemary District? Please answer in the box (limit 100 characters).

Modern green artsy neighborhood with diverse population

Q15: In one or two sentences, describe your greatest concerns about the future of the Rosemary District. Please answer in the box (limit 200 characters).

Rosemary is becoming overbuilt with enormous apartment projects

Q16: Moving forward, what should be the top priorities for the Rosemary District? Please answer in the box (limit 200 characters).

Although i like seing many new construction projects in the neighborhood i want to see more planning and restrictions on the construcion scale

#100

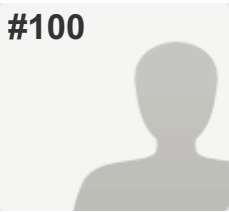

COMPLETE

Collector: Web Link 1 (Web Link)

Started: Sunday, March 26, 2017 9:54:16 PM

Last Modified: Sunday, March 26, 2017 9:57:46 PM

Time Spent: 00:03:30

IP Address: 47.199.135.68

PAGE 1

Q1: Age?	20-34
Q2: Where do you live?	In Sarasota County (not in the City Limits)
Q3: What are the Rosemary Districts greatest strengths? Please pick five.	Proximity to Downtown, Future Potential of the Neighborhood , Walkability, General Character or "Feel" , Diversity of People, Buildings, Stores and Services
Q4: What are the Rosemary District's greatest challenges? Please pick five.	Barriers to Connectivity to Downtown , Large Homeless Population, Lack of Clear Neighborhood Identity and Image , Safety of Neighborhood , Missing basic services/business
Q5: If you had one hour to introduce a visitor to the Rosemary District, where would you take them and why? Please answer in the box (limit 100 characters).	Walking down Central Avenue
Q6: What words or phrases would you use to describe the Rosemary District today? Please pick five.	Urban, Distinctive, Has Potential, Unsafe, Isolated
Q7: What words or phrases would you use to describe your vision for the Rosemary District in the future? Please pick five.	Walkable, Connected, Creative, Safe, Authentic
Q8: Is the Rosemary District growing:	Just the right speed?
Q9: Is the new development in the Rosemary District:	Just right?
Q10: What types of businesses and services does the Rosemary District have too little of? Please check all that apply.	Entertainment Venues, Professional Offices, Convenience Stores, Service Stores (dry cleaners, locksmiths, etc.), Social Services

Rosemary District Grassroots Planning Initiative

Q11: What types of businesses and services does the Rosemary District have too much of? Please check all that apply.

Respondent skipped this question

Q12: What public amenities does the Rosemary District have too little of? Please check all that apply.

Street Trees and Landscaping ,
Bicycle/Pedestrian Facilities

Q13: Here is a list of statements about the Rosemary District. Please respond to these statements, from Strongly Disagree to Strongly Agree:

The Rosemary District should be distinctive - not like other Sarasota neighborhoods Agree

The Rosemary District should be a place where people can live, work and play Agree

Diverse types of businesses should be encouraged to locate in the Rosemary District Agree

Better connecting the Rosemary District to the Bayfront, to downtown, and to other neighborhoods is important Agree

The Rosemary District has more than its share of social service agencies Agree

More support - such as parking and promotional help - should be offered to help Rosemary businesses Agree

Enhancing walkability - for example, wider sidewalks and more shade - should be a priority Agree

Local businesses should be encouraged and "chain" businesses should be discouraged in the District Neutral

A mix of land uses - residential, stores and restaurants and places to work - is desirable Agree

It's important to have a diverse mix of people living, working and shopping in the Rosemary District Agree

The Rosemary District should be Sarasota's edgy, creative and innovative neighborhood Agree

Establishing and promoting a clear identity for the District is a good idea Agree

For the Rosemary District to reach its potential, crime prevention and community safety should be priorities Agree

Q14: In one or two sentences, describe your vision for the Rosemary District? Please answer in the box (limit 100 characters).

Respondent skipped this question

Q15: In one or two sentences, describe your greatest concerns about the future of the Rosemary District. Please answer in the box (limit 200 characters).

Respondent skipped this question

Q16: Moving forward, what should be the top priorities for the Rosemary District? Please answer in the box (limit 200 characters).

Respondent skipped this question

#101

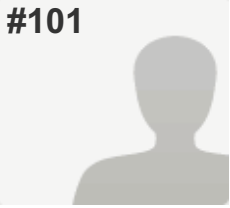
**COMPLETE****Collector:** Web Link 1 (Web Link)**Started:** Monday, March 27, 2017 10:20:54 AM**Last Modified:** Monday, March 27, 2017 10:26:17 AM**Time Spent:** 00:05:23**IP Address:** 47.199.111.2

PAGE 1

Q1: Age?	55-64
Q2: Where do you live?	In Sarasota County (not in the City Limits)
Q3: What are the Rosemary Districts greatest strengths? Please pick five.	Proximity to Downtown, Proximity to Bayfront, Future Potential of the Neighborhood , General Character or "Feel"
Q4: What are the Rosemary District's greatest challenges? Please pick five.	Barriers to Connectivity to Downtown , Barriers to Connectivity to Bayfront , Redevelopment Without a Vision or Plan , Lack of Parking, Lack of Parks/Open Space
Q5: If you had one hour to introduce a visitor to the Rosemary District, where would you take them and why? Please answer in the box (limit 100 characters).	5th and central. Seems to be the center of it all
Q6: What words or phrases would you use to describe the Rosemary District today? Please pick five.	Edgy, Has Potential, Inconsistent Character, Diverse, Isolated
Q7: What words or phrases would you use to describe your vision for the Rosemary District in the future? Please pick five.	Urban, Distinctive, Connected, Creative, Vibrant
Q8: Is the Rosemary District growing:	Too fast?
Q9: Is the new development in the Rosemary District:	Too big?
Q10: What types of businesses and services does the Rosemary District have too little of? Please check all that apply.	Retail Stores, Convenience Stores, Service Stores (dry cleaners, locksmiths, etc.)
Q11: What types of businesses and services does the Rosemary District have too much of? Please check all that apply.	<i>Respondent skipped this question</i>
Q12: What public amenities does the Rosemary District have too little of? Please check all that apply.	Parks/Open Spaces, Bicycle/Pedestrian Facilities

Rosemary District Grassroots Planning Initiative

Q13: Here is a list of statements about the Rosemary District. Please respond to these statements, from Strongly Disagree to Strongly Agree:

The Rosemary District should be distinctive - not like other Sarasota neighborhoods	Strongly Agree
The Rosemary District should be a place where people can live, work and play	Strongly Agree
Diverse types of businesses should be encouraged to locate in the Rosemary District	Strongly Agree
Better connecting the Rosemary District to the Bayfront, to downtown, and to other neighborhoods is important	Strongly Agree
The Rosemary District has more than its share of social service agencies	Strongly Agree
More support - such as parking and promotional help - should be offered to help Rosemary businesses	Strongly Agree
Enhancing walkability - for example, wider sidewalks and more shade - should be a priority	Agree
Local businesses should be encouraged and "chain" businesses should be discouraged in the District	Agree
A mix of land uses - residential, stores and restaurants and places to work - is desirable	Agree
It's important to have a diverse mix of people living, working and shopping in the Rosemary District	Agree
The Rosemary District should be Sarasota's edgy, creative and innovative neighborhood	Strongly Agree
Establishing and promoting a clear identity for the District is a good idea	Strongly Agree
For the Rosemary District to reach its potential, crime prevention and community safety should be priorities	Agree

Q14: In one or two sentences, describe your vision for the Rosemary District? Please answer in the box (limit 100 characters).	It should be the creative center of Sarasota
---	--

Q15: In one or two sentences, describe your greatest concerns about the future of the Rosemary District. Please answer in the box (limit 200 characters).	no vision - It seems like a land grab
--	---------------------------------------

Q16: Moving forward, what should be the top priorities for the Rosemary District? Please answer in the box (limit 200 characters).	A master plan
---	---------------

#102

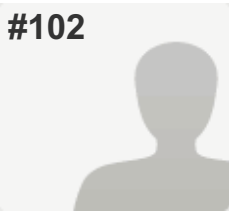

COMPLETE

Collector: Web Link 1 (Web Link)
Started: Monday, March 27, 2017 8:53:15 AM
Last Modified: Monday, March 27, 2017 10:58:38 AM
Time Spent: 02:05:22
IP Address: 64.251.230.39

PAGE 1

Q1: Age?	20-34
Q2: Where do you live?	Other (please explain) Lakewood Ranch
Q3: What are the Rosemary Districts greatest strengths? Please pick five.	Proximity to Downtown, Future Potential of the Neighborhood , Walkability, Cultural and Physical Historical Resources, Diversity of People, Buildings, Stores and Services
Q4: What are the Rosemary District's greatest challenges? Please pick five.	Barriers to Connectivity to Downtown , Lack of Parking, Large Homeless Population, Lack of Parks/Open Space, Safety of Neighborhood
Q5: If you had one hour to introduce a visitor to the Rosemary District, where would you take them and why? Please answer in the box (limit 100 characters).	WestCoastBlackTheater.Arch Salvage Shops.MandBeer Garden. Embodiment artsy/historic feel of district
Q6: What words or phrases would you use to describe the Rosemary District today? Please pick five.	Edgy, Has Potential, Messy, Young, Diverse
Q7: What words or phrases would you use to describe your vision for the Rosemary District in the future? Please pick five.	Edgy, Walkable, Connected, Diverse, Other (please specify) YOUNG! (THINK PORTLAND/HIPSTER...FOR THE YOUNGER SARASOTA/MANATEE AREA YOUNG PROFESSIONALS WHO ACTUALLY WANT TO LIVE DOWNTOWN (BUT HAVE A DIFFICULT TIME AFFORDING ALL OF THE CONDOS THAT KEEP POPPING UP IN THE GREATER MAIN/ PALM AREA.
Q8: Is the Rosemary District growing:	Just the right speed?
Q9: Is the new development in the Rosemary District:	Too small?
Q10: What types of businesses and services does the Rosemary District have too little of? Please check all that apply.	Restaurants, Entertainment Venues, Retail Stores, Grocery Stores, Convenience Stores, Service Stores (dry cleaners, locksmiths, etc.)

Rosemary District Grassroots Planning Initiative

Q11: What types of businesses and services does the Rosemary District have too much of? Please check all that apply.

Professional Offices, Social Services,
Other (please specify)
LAND SPRAWL (EMPTY/ TRASHY LOTS)...THESE
AREAS NEED TO BE MORE URBANIZED, WITH
BUILDING FORMS/ MIXED USE DELEGATION
SIMILAR TO THAT OF DOWNTOWN SARASOTA)

Q12: What public amenities does the Rosemary District have too little of? Please check all that apply.

Parks/Open Spaces, Street Trees and Landscaping ,
Public Art, Bicycle/Pedestrian Facilities,
Other (please specify) FEELING OF SAFETY!

Q13: Here is a list of statements about the Rosemary District. Please respond to these statements, from Strongly Disagree to Strongly Agree:

The Rosemary District should be distinctive - not like other Sarasota neighborhoods	Agree
The Rosemary District should be a place where people can live, work and play	Agree
Diverse types of businesses should be encouraged to locate in the Rosemary District	Agree
Better connecting the Rosemary District to the Bayfront, to downtown, and to other neighborhoods is important	Strongly Agree
The Rosemary District has more than its share of social service agencies	Strongly Agree
More support - such as parking and promotional help - should be offered to help Rosemary businesses	Agree
Enhancing walkability - for example, wider sidewalks and more shade - should be a priority	Agree
Local businesses should be encouraged and "chain" businesses should be discouraged in the District	Strongly Agree
A mix of land uses - residential, stores and restaurants and places to work - is desirable	Strongly Agree
It's important to have a diverse mix of people living, working and shopping in the Rosemary District	Strongly Agree
The Rosemary District should be Sarasota's edgy, creative and innovative neighborhood	Strongly Agree
Establishing and promoting a clear identity for the District is a good idea	Strongly Agree
For the Rosemary District to reach its potential, crime prevention and community safety should be priorities	Strongly Agree

Q14: In one or two sentences, describe your vision for the Rosemary District? Please answer in the box (limit 100 characters).

Preserve historic/artsy quality. Make young adults of SRQhub. Mixed-use w/apmt product less condos.

Rosemary District Grassroots Planning Initiative

Q15: In one or two sentences, describe your greatest concerns about the future of the Rosemary District. Please answer in the box (limit 200 characters).

ONCE AGAIN developers&city planners will develop a district catered to retired/seasonal demog. We NEED more diversity in Sarasota. KEEP ROSEMARY DISTRICT DIVERSE culturally, aesthetically, & age-wise

Q16: Moving forward, what should be the top priorities for the Rosemary District? Please answer in the box (limit 200 characters).

KEEP RD DIVERSE culturally,aesthetically&age-wise)! Alot for open/green space. KEEP RD CHARACTER UNIQUE TO RD. Provide green, shared prkg garages. Like 2nd St Garage &garage on Palm/Cocoanut Ave.

#103

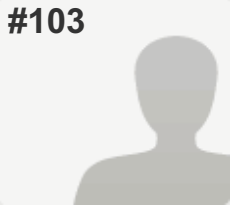

COMPLETE

Collector: Web Link 1 (Web Link)

Started: Monday, March 27, 2017 11:28:04 AM

Last Modified: Monday, March 27, 2017 11:43:06 AM

Time Spent: 00:15:02

IP Address: 174.209.25.176

PAGE 1

Q1: Age?	55-64
Q2: Where do you live?	In Sarasota County (not in the City Limits)
Q3: What are the Rosemary Districts greatest strengths? Please pick five.	Proximity to Downtown, Future Potential of the Neighborhood , Ongoing and Planned Development Projects , Walkability, Diversity of People, Buildings, Stores and Services
Q4: What are the Rosemary District's greatest challenges? Please pick five.	Barriers to Connectivity to Downtown , Lack of Parking, Large Homeless Population, Potential Loss of General Character or "Feel" , Other (please specify) poor and/or self serving leadership
Q5: If you had one hour to introduce a visitor to the Rosemary District, where would you take them and why? Please answer in the box (limit 100 characters).	tour Central Ave and remaining historic fabric
Q6: What words or phrases would you use to describe the Rosemary District today? Please pick five.	Urban, Distinctive, Diverse, Authentic, Walkable
Q7: What words or phrases would you use to describe your vision for the Rosemary District in the future? Please pick five.	Distinctive, Connected, Safe, Clean, Diverse
Q8: Is the Rosemary District growing:	Too fast?
Q9: Is the new development in the Rosemary District:	Too big?
Q10: What types of businesses and services does the Rosemary District have too little of? Please check all that apply.	Grocery Stores, Other (please explain) neighborhood cafe/pub/coffee shop-meeting place
Q11: What types of businesses and services does the Rosemary District have too much of? Please check all that apply.	Social Services

Rosemary District Grassroots Planning Initiative

Q12: What public amenities does the Rosemary District have too little of? Please check all that apply.

Other (please specify) Parking

Q13: Here is a list of statements about the Rosemary District. Please respond to these statements, from Strongly Disagree to Strongly Agree:

The Rosemary District should be distinctive - not like other Sarasota neighborhoods	Strongly Agree
The Rosemary District should be a place where people can live, work and play	Strongly Agree
Diverse types of businesses should be encouraged to locate in the Rosemary District	Strongly Agree
Better connecting the Rosemary District to the Bayfront, to downtown, and to other neighborhoods is important	Strongly Agree
More support - such as parking and promotional help - should be offered to help Rosemary businesses	Agree
Enhancing walkability - for example, wider sidewalks and more shade - should be a priority	Neutral
Local businesses should be encouraged and "chain" businesses should be discouraged in the District	Agree
A mix of land uses - residential, stores and restaurants and places to work - is desirable	Strongly Agree
It's important to have a diverse mix of people living, working and shopping in the Rosemary District	Agree
The Rosemary District should be Sarasota's edgy, creative and innovative neighborhood	Neutral
Establishing and promoting a clear identity for the District is a good idea	Neutral
For the Rosemary District to reach its potential, crime prevention and community safety should be priorities	Agree

Q14: In one or two sentences, describe your vision for the Rosemary District? Please answer in the box (limit 100 characters).

vital, vibrant, self-sufficient, tight knit community

Q15: In one or two sentences, describe your greatest concerns about the future of the Rosemary District. Please answer in the box (limit 200 characters).

outside influence and carpet baggers exerting self serving influence & conflicting directions

Q16: Moving forward, what should be the top priorities for the Rosemary District? Please answer in the box (limit 200 characters).

Community through organic evolution, not imposing or forced direction & character

#104

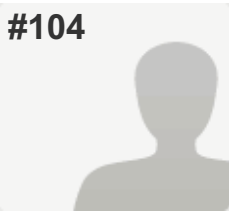

COMPLETE

Collector: Web Link 1 (Web Link)

Started: Monday, March 27, 2017 11:44:40 AM

Last Modified: Monday, March 27, 2017 12:04:59 PM

Time Spent: 00:20:19

IP Address: 47.199.111.134

PAGE 1

Q1: Age?	65 or older
Q2: Where do you live?	In the City of Sarasota (not in the Rosemary District)
Q3: What are the Rosemary Districts greatest strengths? Please pick five.	Proximity to Downtown, Proximity to Bayfront, Future Potential of the Neighborhood , Ongoing and Planned Development Projects , Walkability
Q4: What are the Rosemary District's greatest challenges? Please pick five.	Barriers to Connectivity to Downtown , Barriers to Connectivity to Bayfront , Redevelopment Without a Vision or Plan , Lack of Parks/Open Space , Missing basic services/business
Q5: If you had one hour to introduce a visitor to the Rosemary District, where would you take them and why? Please answer in the box (limit 100 characters).	To the residential developments to drive the need for connectivity, parks and basic services
Q6: What words or phrases would you use to describe the Rosemary District today? Please pick five.	Urban, Has Potential, Messy, Inconsistent Character, Isolated
Q7: What words or phrases would you use to describe your vision for the Rosemary District in the future? Please pick five.	Urban, Walkable, Connected, Safe, Green
Q8: Is the Rosemary District growing:	Just the right speed?
Q9: Is the new development in the Rosemary District:	Just right?
Q10: What types of businesses and services does the Rosemary District have too little of? Please check all that apply.	Restaurants, Retail Stores, Grocery Stores, Convenience Stores, Service Stores (dry cleaners, locksmiths, etc.)

Rosemary District Grassroots Planning Initiative

Q11: What types of businesses and services does the Rosemary District have too much of? Please check all that apply.	Other (please specify) None
Q12: What public amenities does the Rosemary District have too little of? Please check all that apply.	Parks/Open Spaces, Street Trees and Landscaping , Bicycle/Pedestrian Facilities
Q13: Here is a list of statements about the Rosemary District. Please respond to these statements, from Strongly Disagree to Strongly Agree:	
The Rosemary District should be distinctive - not like other Sarasota neighborhoods	Agree
The Rosemary District should be a place where people can live, work and play	Strongly Agree
Diverse types of businesses should be encouraged to locate in the Rosemary District	Strongly Agree
Better connecting the Rosemary District to the Bayfront, to downtown, and to other neighborhoods is important	Strongly Agree
The Rosemary District has more than its share of social service agencies	Disagree
More support - such as parking and promotional help - should be offered to help Rosemary businesses	Strongly Agree
Enhancing walkability - for example, wider sidewalks and more shade - should be a priority	Strongly Agree
Local businesses should be encouraged and "chain" businesses should be discouraged in the District	Disagree
A mix of land uses - residential, stores and restaurants and places to work - is desirable	Strongly Agree
It's important to have a diverse mix of people living, working and shopping in the Rosemary District	Strongly Agree
The Rosemary District should be Sarasota's edgy, creative and innovative neighborhood	Strongly Agree
Establishing and promoting a clear identity for the District is a good idea	Strongly Agree
For the Rosemary District to reach its potential, crime prevention and community safety should be priorities	Strongly Agree
Q14: In one or two sentences, describe your vision for the Rosemary District? Please answer in the box (limit 100 characters).	Walkable-bikeable to downtown and the bay front with services within a 5 minute walk
Q15: In one or two sentences, describe your greatest concerns about the future of the Rosemary District. Please answer in the box (limit 200 characters).	Funding availability to implement item 14
Q16: Moving forward, what should be the top priorities for the Rosemary District? Please answer in the box (limit 200 characters).	Consensus on an improvement plan and funding mechanism

#105

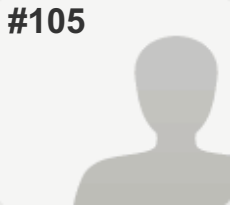
**COMPLETE****Collector:** Web Link 1 (Web Link)**Started:** Monday, March 27, 2017 4:30:15 PM**Last Modified:** Monday, March 27, 2017 4:39:04 PM**Time Spent:** 00:08:48**IP Address:** 4.53.172.140

PAGE 1

Q1: Age?	20-34
Q2: Where do you live?	In the Rosemary District
Q3: What are the Rosemary Districts greatest strengths? Please pick five.	Proximity to Downtown, Proximity to Bayfront, Walkability, General Character or "Feel", Restaurants
Q4: What are the Rosemary District's greatest challenges? Please pick five.	Redevelopment Without a Vision or Plan, Large Homeless Population, Lack of Clear Neighborhood Identity and Image
Q5: If you had one hour to introduce a visitor to the Rosemary District, where would you take them and why? Please answer in the box (limit 100 characters).	cityside apartments. I live here and love how modern the apartments are.
Q6: What words or phrases would you use to describe the Rosemary District today? Please pick five.	Urban, Creative, Young, Authentic, Walkable
Q7: What words or phrases would you use to describe your vision for the Rosemary District in the future? Please pick five.	Connected, Creative, Clean, Green, Diverse
Q8: Is the Rosemary District growing:	Too slow?
Q9: Is the new development in the Rosemary District:	Just right?
Q10: What types of businesses and services does the Rosemary District have too little of? Please check all that apply.	Restaurants, Entertainment Venues
Q11: What types of businesses and services does the Rosemary District have too much of? Please check all that apply.	<i>Respondent skipped this question</i>
Q12: What public amenities does the Rosemary District have too little of? Please check all that apply.	Parks/Open Spaces

Rosemary District Grassroots Planning Initiative

Q13: Here is a list of statements about the Rosemary District. Please respond to these statements, from Strongly Disagree to Strongly Agree:

The Rosemary District should be distinctive - not like other Sarasota neighborhoods	Agree
The Rosemary District should be a place where people can live, work and play	Strongly Agree
Diverse types of businesses should be encouraged to locate in the Rosemary District	Agree
Better connecting the Rosemary District to the Bayfront, to downtown, and to other neighborhoods is important	Strongly Agree
The Rosemary District has more than its share of social service agencies	Neutral
More support - such as parking and promotional help - should be offered to help Rosemary businesses	Agree
Enhancing walkability - for example, wider sidewalks and more shade - should be a priority	Agree
Local businesses should be encouraged and "chain" businesses should be discouraged in the District	Agree
A mix of land uses - residential, stores and restaurants and places to work - is desirable	Agree
It's important to have a diverse mix of people living, working and shopping in the Rosemary District	Agree
The Rosemary District should be Sarasota's edgy, creative and innovative neighborhood	Strongly Agree
Establishing and promoting a clear identity for the District is a good idea	Agree
For the Rosemary District to reach its potential, crime prevention and community safety should be priorities	Strongly Agree

Q14: In one or two sentences, describe your vision for the Rosemary District? Please answer in the box (limit 100 characters).	a place where young professionals can live downtown in a trendy / edgy atmosphere at a lower cost
---	---

Q15: In one or two sentences, describe your greatest concerns about the future of the Rosemary District. Please answer in the box (limit 200 characters).	prices will start to increase on rent once they start to build more and make the area nicer.
--	--

Q16: Moving forward, what should be the top priorities for the Rosemary District? Please answer in the box (limit 200 characters).	conitnue to build apartment and condos for young professionals without letting prices sky rocket.
---	---

#106

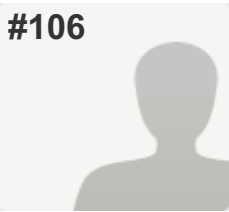

COMPLETE

Collector: Web Link 1 (Web Link)

Started: Monday, March 27, 2017 9:30:22 PM

Last Modified: Monday, March 27, 2017 9:38:25 PM

Time Spent: 00:08:03

IP Address: 47.199.98.246

PAGE 1

Q1: Age?	35-54
Q2: Where do you live?	In the Rosemary District
Q3: What are the Rosemary Districts greatest strengths? Please pick five.	Proximity to Downtown, Proximity to Bayfront, Future Potential of the Neighborhood , Ongoing and Planned Development Projects , Walkability
Q4: What are the Rosemary District's greatest challenges? Please pick five.	Barriers to Connectivity to Downtown , Large Homeless Population, Missing basic services/business, Redevelopment Without a Vision or Plan
Q5: If you had one hour to introduce a visitor to the Rosemary District, where would you take them and why? Please answer in the box (limit 100 characters).	Central avenue
Q6: What words or phrases would you use to describe the Rosemary District today? Please pick five.	Urban, Edgy, Has Potential, Young, Vibrant
Q7: What words or phrases would you use to describe your vision for the Rosemary District in the future? Please pick five.	Edgy, Walkable, Connected, Creative, Vibrant
Q8: Is the Rosemary District growing:	Just the right speed?
Q9: Is the new development in the Rosemary District:	Just right?
Q10: What types of businesses and services does the Rosemary District have too little of? Please check all that apply.	Restaurants, Retail Stores, Grocery Stores, Service Stores (dry cleaners, locksmiths, etc.)
Q11: What types of businesses and services does the Rosemary District have too much of? Please check all that apply.	Other (please specify) Builders/architects
Q12: What public amenities does the Rosemary District have too little of? Please check all that apply.	Parks/Open Spaces

Rosemary District Grassroots Planning Initiative

Q13: Here is a list of statements about the Rosemary District. Please respond to these statements, from Strongly Disagree to Strongly Agree:

The Rosemary District should be distinctive - not like other Sarasota neighborhoods	Disagree
The Rosemary District should be a place where people can live, work and play	Agree
Diverse types of businesses should be encouraged to locate in the Rosemary District	Strongly Agree
Better connecting the Rosemary District to the Bayfront, to downtown, and to other neighborhoods is important	Strongly Agree
The Rosemary District has more than its share of social service agencies	Disagree
More support - such as parking and promotional help - should be offered to help Rosemary businesses	Agree
Enhancing walkability - for example, wider sidewalks and more shade - should be a priority	Agree
Local businesses should be encouraged and "chain" businesses should be discouraged in the District	Strongly Agree
A mix of land uses - residential, stores and restaurants and places to work - is desirable	Strongly Agree
It's important to have a diverse mix of people living, working and shopping in the Rosemary District	Agree
The Rosemary District should be Sarasota's edgy, creative and innovative neighborhood	Agree
Establishing and promoting a clear identity for the District is a good idea	Neutral
For the Rosemary District to reach its potential, crime prevention and community safety should be priorities	Agree

Q14: In one or two sentences, describe your vision for the Rosemary District? Please answer in the box (limit 100 characters).

E

Q15: In one or two sentences, describe your greatest concerns about the future of the Rosemary District. Please answer in the box (limit 200 characters).

R

Q16: Moving forward, what should be the top priorities for the Rosemary District? Please answer in the box (limit 200 characters).

T

#107

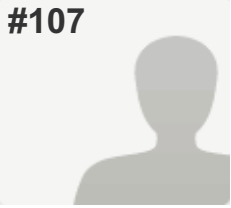
**COMPLETE****Collector:** Web Link 1 (Web Link)**Started:** Tuesday, March 28, 2017 3:03:51 AM**Last Modified:** Tuesday, March 28, 2017 3:10:08 AM**Time Spent:** 00:06:16**IP Address:** 47.199.115.50

PAGE 1

Q1: Age?	35-54
Q2: Where do you live?	In the City of Sarasota (not in the Rosemary District)
Q3: What are the Rosemary Districts greatest strengths? Please pick five.	Proximity to Downtown, Future Potential of the Neighborhood , Ongoing and Planned Development Projects , Walkability, Diversity of People, Buildings, Stores and Services
Q4: What are the Rosemary District's greatest challenges? Please pick five.	Barriers to Connectivity to Neighborhoods , Amount of Ongoing and Planned Development , Large Homeless Population, Lack of Clear Neighborhood Identity and Image , Safety of Neighborhood
Q5: If you had one hour to introduce a visitor to the Rosemary District, where would you take them and why? Please answer in the box (limit 100 characters).	Blue Rooster Servandos area to show how close things to do are
Q6: What words or phrases would you use to describe the Rosemary District today? Please pick five.	Has Potential, Messy, Unsafe, Inconsistent Character, Isolated
Q7: What words or phrases would you use to describe your vision for the Rosemary District in the future? Please pick five.	Distinctive, Walkable, Connected, Creative, Safe
Q8: Is the Rosemary District growing:	Too slow?
Q9: Is the new development in the Rosemary District:	<i>Respondent skipped this question</i>
Q10: What types of businesses and services does the Rosemary District have too little of? Please check all that apply.	Restaurants, Entertainment Venues, Retail Stores, Grocery Stores

Rosemary District Grassroots Planning Initiative

Q11: What types of businesses and services does the Rosemary District have too much of? Please check all that apply.

Respondent skipped this question

Q12: What public amenities does the Rosemary District have too little of? Please check all that apply.

Bicycle/Pedestrian Facilities

Q13: Here is a list of statements about the Rosemary District. Please respond to these statements, from Strongly Disagree to Strongly Agree:

The Rosemary District should be distinctive - not like other Sarasota neighborhoods Agree

The Rosemary District should be a place where people can live, work and play Agree

Diverse types of businesses should be encouraged to locate in the Rosemary District Agree

Better connecting the Rosemary District to the Bayfront, to downtown, and to other neighborhoods is important Neutral

The Rosemary District has more than its share of social service agencies Neutral

More support - such as parking and promotional help - should be offered to help Rosemary businesses Neutral

Enhancing walkability - for example, wider sidewalks and more shade - should be a priority Agree

Local businesses should be encouraged and "chain" businesses should be discouraged in the District Neutral

A mix of land uses - residential, stores and restaurants and places to work - is desirable Agree

It's important to have a diverse mix of people living, working and shopping in the Rosemary District Agree

The Rosemary District should be Sarasota's edgy, creative and innovative neighborhood Agree

Establishing and promoting a clear identity for the District is a good idea Agree

For the Rosemary District to reach its potential, crime prevention and community safety should be priorities Agree

Q14: In one or two sentences, describe your vision for the Rosemary District? Please answer in the box (limit 100 characters).

Respondent skipped this question

Q15: In one or two sentences, describe your greatest concerns about the future of the Rosemary District. Please answer in the box (limit 200 characters).

Respondent skipped this question

Q16: Moving forward, what should be the top priorities for the Rosemary District? Please answer in the box (limit 200 characters).

Respondent skipped this question

#108

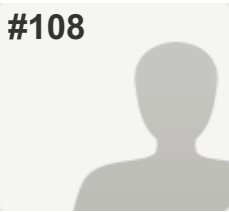

COMPLETE

Collector: Web Link 1 (Web Link)

Started: Tuesday, March 28, 2017 10:08:46 AM

Last Modified: Tuesday, March 28, 2017 10:27:52 AM

Time Spent: 00:19:05

IP Address: 170.55.11.149

PAGE 1

Q1: Age?	35-54
Q2: Where do you live?	In Sarasota County (not in the City Limits)
Q3: What are the Rosemary Districts greatest strengths? Please pick five.	Proximity to Downtown, Proximity to Bayfront, Walkability, Restaurants, Diversity of People, Buildings, Stores and Services
Q4: What are the Rosemary District's greatest challenges? Please pick five.	Barriers to Connectivity to Downtown, Barriers to Connectivity to Bayfront, Lack of Parking, Large Homeless Population, Safety of Neighborhood
Q5: If you had one hour to introduce a visitor to the Rosemary District, where would you take them and why? Please answer in the box (limit 100 characters).	Mandeville Beer Garden--Center of Rosemary, has a feel and vibe emblematic of the Rosemary District.
Q6: What words or phrases would you use to describe the Rosemary District today? Please pick five.	Distinctive, Creative, Vibrant, Authentic, Other (please explain) Hip
Q7: What words or phrases would you use to describe your vision for the Rosemary District in the future? Please pick five.	Walkable, Creative, Vibrant, Diverse, Authentic
Q8: Is the Rosemary District growing:	Just the right speed?
Q9: Is the new development in the Rosemary District:	Just right?
Q10: What types of businesses and services does the Rosemary District have too little of? Please check all that apply.	Retail Stores
Q11: What types of businesses and services does the Rosemary District have too much of? Please check all that apply.	Social Services
Q12: What public amenities does the Rosemary District have too little of? Please check all that apply.	Other (please specify) Public parking should probably be one of the categories; however, there seems to be a good balance of public amenities for this downtown neighborhood.

Rosemary District Grassroots Planning Initiative

Q13: Here is a list of statements about the Rosemary District. Please respond to these statements, from Strongly Disagree to Strongly Agree:

The Rosemary District should be distinctive - not like other Sarasota neighborhoods	Strongly Agree
The Rosemary District should be a place where people can live, work and play	Strongly Agree
Diverse types of businesses should be encouraged to locate in the Rosemary District	Agree
Better connecting the Rosemary District to the Bayfront, to downtown, and to other neighborhoods is important	Strongly Agree
The Rosemary District has more than its share of social service agencies	Strongly Agree
More support - such as parking and promotional help - should be offered to help Rosemary businesses	Agree
Enhancing walkability - for example, wider sidewalks and more shade - should be a priority	Agree
Local businesses should be encouraged and "chain" businesses should be discouraged in the District	Neutral
A mix of land uses - residential, stores and restaurants and places to work - is desirable	Strongly Agree
It's important to have a diverse mix of people living, working and shopping in the Rosemary District	Neutral
The Rosemary District should be Sarasota's edgy, creative and innovative neighborhood	Agree
Establishing and promoting a clear identity for the District is a good idea	Agree
For the Rosemary District to reach its potential, crime prevention and community safety should be priorities	Agree

Q14: In one or two sentences, describe your vision for the Rosemary District? Please answer in the box (limit 100 characters).

Respondent skipped this question

Q15: In one or two sentences, describe your greatest concerns about the future of the Rosemary District. Please answer in the box (limit 200 characters).

Parking, concentration of social services. Strategically phasing out or relocating Resurrection House would really allow area to thrive and positively impact the perception of crime and safety here.

Q16: Moving forward, what should be the top priorities for the Rosemary District? Please answer in the box (limit 200 characters).

Connectivity, parking, reducing concentration of social services

#109

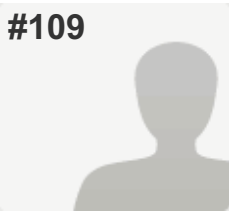

COMPLETE

Collector: Web Link 1 (Web Link)

Started: Tuesday, March 28, 2017 3:58:09 PM

Last Modified: Tuesday, March 28, 2017 4:01:33 PM

Time Spent: 00:03:23

IP Address: 170.55.11.149

PAGE 1

Q1: Age?	20-34
Q2: Where do you live?	In the City of Sarasota (not in the Rosemary District)
Q3: What are the Rosemary Districts greatest strengths? Please pick five.	Proximity to Downtown, General Character or "Feel"
Q4: What are the Rosemary District's greatest challenges? Please pick five.	Redevelopment Without a Vision or Plan , Large Homeless Population, Potential Loss of General Character or "Feel"
Q5: If you had one hour to introduce a visitor to the Rosemary District, where would you take them and why? Please answer in the box (limit 100 characters).	<i>Respondent skipped this question</i>
Q6: What words or phrases would you use to describe the Rosemary District today? Please pick five.	Has Potential
Q7: What words or phrases would you use to describe your vision for the Rosemary District in the future? Please pick five.	Urban, Edgy, Vibrant, Green
Q8: Is the Rosemary District growing:	Just the right speed?
Q9: Is the new development in the Rosemary District:	Just right?
Q10: What types of businesses and services does the Rosemary District have too little of? Please check all that apply.	Restaurants, Entertainment Venues, Retail Stores, Grocery Stores, Convenience Stores
Q11: What types of businesses and services does the Rosemary District have too much of? Please check all that apply.	<i>Respondent skipped this question</i>
Q12: What public amenities does the Rosemary District have too little of? Please check all that apply.	Parks/Open Spaces, Street Trees and Landscaping , Public Art, Bicycle/Pedestrian Facilities

Rosemary District Grassroots Planning Initiative

Q13: Here is a list of statements about the Rosemary District. Please respond to these statements, from Strongly Disagree to Strongly Agree:

The Rosemary District should be distinctive - not like other Sarasota neighborhoods	Strongly Agree
The Rosemary District should be a place where people can live, work and play	Strongly Agree
Diverse types of businesses should be encouraged to locate in the Rosemary District	Strongly Agree
Better connecting the Rosemary District to the Bayfront, to downtown, and to other neighborhoods is important	Strongly Agree
The Rosemary District has more than its share of social service agencies	Neutral
More support - such as parking and promotional help - should be offered to help Rosemary businesses	Disagree
Enhancing walkability - for example, wider sidewalks and more shade - should be a priority	Agree
Local businesses should be encouraged and "chain" businesses should be discouraged in the District	Agree
A mix of land uses - residential, stores and restaurants and places to work - is desirable	Agree
It's important to have a diverse mix of people living, working and shopping in the Rosemary District	Agree
The Rosemary District should be Sarasota's edgy, creative and innovative neighborhood	Strongly Agree
Establishing and promoting a clear identity for the District is a good idea	Strongly Agree
For the Rosemary District to reach its potential, crime prevention and community safety should be priorities	Agree

Q14: In one or two sentences, describe your vision for the Rosemary District? Please answer in the box (limit 100 characters).

Respondent skipped this question

Q15: In one or two sentences, describe your greatest concerns about the future of the Rosemary District. Please answer in the box (limit 200 characters).

Respondent skipped this question

Q16: Moving forward, what should be the top priorities for the Rosemary District? Please answer in the box (limit 200 characters).

Respondent skipped this question

#110

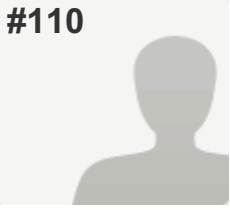
**COMPLETE****Collector:** Web Link 1 (Web Link)**Started:** Wednesday, March 29, 2017 6:57:50 PM**Last Modified:** Wednesday, March 29, 2017 7:03:52 PM**Time Spent:** 00:06:02**IP Address:** 70.90.64.177

PAGE 1

Q1: Age?	55-64
Q2: Where do you live?	In Sarasota County (not in the City Limits)
Q3: What are the Rosemary Districts greatest strengths? Please pick five.	Proximity to Downtown, Cultural and Physical Historical Resources, Restaurants, Businesses, Diversity of People, Buildings, Stores and Services
Q4: What are the Rosemary District's greatest challenges? Please pick five.	Large Homeless Population, Other (please specify) Risk of loss of affordable housing by development
Q5: If you had one hour to introduce a visitor to the Rosemary District, where would you take them and why? Please answer in the box (limit 100 characters).	Westcoast Black Theatre Troupe - it's exciting
Q6: What words or phrases would you use to describe the Rosemary District today? Please pick five.	Urban, Distinctive, Has Potential, Creative
Q7: What words or phrases would you use to describe your vision for the Rosemary District in the future? Please pick five.	Urban, Walkable, Creative, Safe, Diverse
Q8: Is the Rosemary District growing:	Just the right speed?
Q9: Is the new development in the Rosemary District:	Just right?
Q10: What types of businesses and services does the Rosemary District have too little of? Please check all that apply.	Restaurants, Professional Offices, Grocery Stores
Q11: What types of businesses and services does the Rosemary District have too much of? Please check all that apply.	<i>Respondent skipped this question</i>
Q12: What public amenities does the Rosemary District have too little of? Please check all that apply.	Bicycle/Pedestrian Facilities

Rosemary District Grassroots Planning Initiative

Q13: Here is a list of statements about the Rosemary District. Please respond to these statements, from Strongly Disagree to Strongly Agree:

The Rosemary District should be distinctive - not like other Sarasota neighborhoods	Agree
The Rosemary District should be a place where people can live, work and play	Agree
Diverse types of businesses should be encouraged to locate in the Rosemary District	Agree
Better connecting the Rosemary District to the Bayfront, to downtown, and to other neighborhoods is important	Agree
The Rosemary District has more than its share of social service agencies	Neutral
More support - such as parking and promotional help - should be offered to help Rosemary businesses	Agree
Enhancing walkability - for example, wider sidewalks and more shade - should be a priority	Agree
Local businesses should be encouraged and "chain" businesses should be discouraged in the District	Neutral
A mix of land uses - residential, stores and restaurants and places to work - is desirable	Agree
It's important to have a diverse mix of people living, working and shopping in the Rosemary District	Agree
The Rosemary District should be Sarasota's edgy, creative and innovative neighborhood	Agree
Establishing and promoting a clear identity for the District is a good idea	Agree
For the Rosemary District to reach its potential, crime prevention and community safety should be priorities	Agree

Q14: In one or two sentences, describe your vision for the Rosemary District? Please answer in the box (limit 100 characters).

Respondent skipped this question

Q15: In one or two sentences, describe your greatest concerns about the future of the Rosemary District. Please answer in the box (limit 200 characters).

Respondent skipped this question

Q16: Moving forward, what should be the top priorities for the Rosemary District? Please answer in the box (limit 200 characters).

Respondent skipped this question

#111

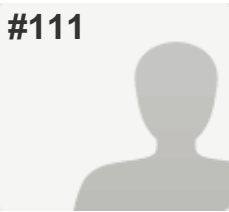

COMPLETE

Collector: Web Link 1 (Web Link)
Started: Thursday, March 30, 2017 2:33:43 PM
Last Modified: Thursday, March 30, 2017 2:46:42 PM
Time Spent: 00:12:59
IP Address: 73.91.17.39

PAGE 1

Q1: Age?	65 or older
Q2: Where do you live?	In the City of Sarasota (not in the Rosemary District)
Q3: What are the Rosemary Districts greatest strengths? Please pick five.	Proximity to Downtown, Proximity to Bayfront, Future Potential of the Neighborhood , Cultural and Physical Historical Resources , Restaurants
Q4: What are the Rosemary District's greatest challenges? Please pick five.	Barriers to Connectivity to Downtown , Redevelopment Without a Vision or Plan , Amount of Ongoing and Planned Development , Lack of Parks/Open Space , Potential Loss of General Character or "Feel"
Q5: If you had one hour to introduce a visitor to the Rosemary District, where would you take them and why? Please answer in the box (limit 100 characters).	Start with coffee at Lolita Tartine; walk along Central from 4th to 6th, then east to Lemon
Q6: What words or phrases would you use to describe the Rosemary District today? Please pick five.	Edgy, Has Potential, Messy, Inconsistent Character, Diverse
Q7: What words or phrases would you use to describe your vision for the Rosemary District in the future? Please pick five.	Walkable, Connected, Creative, Vibrant, Green
Q8: Is the Rosemary District growing:	Too fast?
Q9: Is the new development in the Rosemary District:	Too big?
Q10: What types of businesses and services does the Rosemary District have too little of? Please check all that apply.	Restaurants, Entertainment Venues
Q11: What types of businesses and services does the Rosemary District have too much of? Please check all that apply.	Social Services, Other (please specify) Salvation Army

Rosemary District Grassroots Planning Initiative

Q12: What public amenities does the Rosemary District have too little of? Please check all that apply.

Parks/Open Spaces, Street Trees and Landscaping ,
Public Art

Q13: Here is a list of statements about the Rosemary District. Please respond to these statements, from Strongly Disagree to Strongly Agree:

The Rosemary District should be distinctive - not like other Sarasota neighborhoods	Neutral
The Rosemary District should be a place where people can live, work and play	Strongly Agree
Diverse types of businesses should be encouraged to locate in the Rosemary District	Disagree
Better connecting the Rosemary District to the Bayfront, to downtown, and to other neighborhoods is important	Strongly Agree
The Rosemary District has more than its share of social service agencies	Agree
More support - such as parking and promotional help - should be offered to help Rosemary businesses	Disagree
Enhancing walkability - for example, wider sidewalks and more shade - should be a priority	Strongly Agree
Local businesses should be encouraged and “chain” businesses should be discouraged in the District	Agree
A mix of land uses - residential, stores and restaurants and places to work - is desirable	Neutral
It's important to have a diverse mix of people living, working and shopping in the Rosemary District	Strongly Agree
The Rosemary District should be Sarasota's edgy, creative and innovative neighborhood	Agree
Establishing and promoting a clear identity for the District is a good idea	Neutral
For the Rosemary District to reach its potential, crime prevention and community safety should be priorities	Agree

Q14: In one or two sentences, describe your vision for the Rosemary District? Please answer in the box (limit 100 characters).

Walkable neighborhood with tree-lined, 6 ft to 8 ft sidewalks.

Q15: In one or two sentences, describe your greatest concerns about the future of the Rosemary District. Please answer in the box (limit 200 characters).

The zoning code setbacks are too minimal to create a walkable neighborhood; the code does not allow for tree-lined sidewalks.

Q16: Moving forward, what should be the top priorities for the Rosemary District? Please answer in the box (limit 200 characters).

Work more closely with the residential neighborhood association (DSCA) to achieve pocket parks and walkable sidewalks.

#112

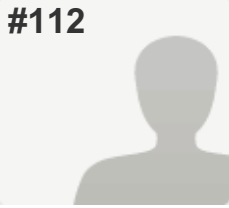

COMPLETE

Collector: Web Link 1 (Web Link)

Started: Friday, March 31, 2017 12:57:15 PM

Last Modified: Friday, March 31, 2017 1:10:11 PM

Time Spent: 00:12:56

IP Address: 47.199.106.55

PAGE 1

Q1: Age?	65 or older
Q2: Where do you live?	In the Rosemary District
Q3: What are the Rosemary Districts greatest strengths? Please pick five.	Proximity to Downtown, Proximity to Bayfront, Walkability, General Character or "Feel", Restaurants
Q4: What are the Rosemary District's greatest challenges? Please pick five.	Redevelopment Without a Vision or Plan, Amount of Ongoing and Planned Development, Lack of Parks/Open Space, Lack of Clear Neighborhood Identity and Image, Potential Loss of General Character or "Feel"
Q5: If you had one hour to introduce a visitor to the Rosemary District, where would you take them and why? Please answer in the box (limit 100 characters).	A walk around downtown & the Bayfront. A feel of the place from "street" level.
Q6: What words or phrases would you use to describe the Rosemary District today? Please pick five.	Distinctive, Has Potential, Creative, Walkable, Other (please explain) Not well planned development
Q7: What words or phrases would you use to describe your vision for the Rosemary District in the future? Please pick five.	Distinctive, Walkable, Connected, Green, Diverse
Q8: Is the Rosemary District growing:	Just the right speed?
Q9: Is the new development in the Rosemary District:	Too big?
Q10: What types of businesses and services does the Rosemary District have too little of? Please check all that apply.	Restaurants, Entertainment Venues, Grocery Stores, Convenience Stores, Other (please explain) More of a "local" feel.
Q11: What types of businesses and services does the Rosemary District have too much of? Please check all that apply.	Other (please specify) Too much Real Estate development in a short time.

Rosemary District Grassroots Planning Initiative

Q12: What public amenities does the Rosemary District have too little of? Please check all that apply.

Parks/Open Spaces, Street Trees and Landscaping ,
Bicycle/Pedestrian Facilities,
Other (please specify) More planned development

Q13: Here is a list of statements about the Rosemary District. Please respond to these statements, from Strongly Disagree to Strongly Agree:

The Rosemary District should be distinctive - not like other Sarasota neighborhoods	Agree
The Rosemary District should be a place where people can live, work and play	Strongly Agree
Diverse types of businesses should be encouraged to locate in the Rosemary District	Strongly Agree
Better connecting the Rosemary District to the Bayfront, to downtown, and to other neighborhoods is important	Agree
The Rosemary District has more than its share of social service agencies	Disagree
More support - such as parking and promotional help - should be offered to help Rosemary businesses	Agree
Enhancing walkability - for example, wider sidewalks and more shade - should be a priority	Strongly Agree
Local businesses should be encouraged and "chain" businesses should be discouraged in the District	Strongly Agree
A mix of land uses - residential, stores and restaurants and places to work - is desirable	Strongly Agree
It's important to have a diverse mix of people living, working and shopping in the Rosemary District	Strongly Agree
The Rosemary District should be Sarasota's edgy, creative and innovative neighborhood	Agree
Establishing and promoting a clear identity for the District is a good idea	Agree
For the Rosemary District to reach its potential, crime prevention and community safety should be priorities	Agree

Q14: In one or two sentences, describe your vision for the Rosemary District? Please answer in the box (limit 100 characters).

A well planned community.

Q15: In one or two sentences, describe your greatest concerns about the future of the Rosemary District. Please answer in the box (limit 200 characters).

Lack of sufficient advance planning.

Q16: Moving forward, what should be the top priorities for the Rosemary District? Please answer in the box (limit 200 characters).

As described & planned by the Rosemary District Grassroots Planning Initiative